

TECHNICAL MANUAL

**UNIT, DIRECT SUPPORT, AND GENERAL SUPPORT
MAINTENANCE REPAIR PARTS AND
SPECIAL TOOLS LISTS**

**TRUCK, FORKLIFT: ELECTRIC, SOLID RUBBER TIRES,
4000LB CAPACITY, 100 IN. LIFT
ARMY MODEL MHE-218
(NSN 3930-00-403-5661)**

DREXEL DYNAMICS MODEL FL40-EE-6550

**180 IN. LIFT
ARMY MODEL MHE-218
(NSN 3930-00-403-5662)
DREXEL DYNAMICS MODEL FL-40-EE-6250**

This manual supersedes TM10-3930-625-24P, dated 12 November 1988

Approved for public release; distribution is unlimited.

HEADQUARTERS, DEPARTMENT OF THE ARMY

OCTOBER 1992

**UNIT, DIRECT SUPPORT, AND GENERAL SUPPORT
MAINTENANCE REPAIR PARTS AND
SPECIAL TOOLS LISTS**

**TRUCK, FORKLIFT: ELECTRIC, SOLID RUBBER TIRES,
4000 LB CAPACITY, 100 IN. LIFT
ARMY MODEL MHE-218
(NSN 3930-00-403-5661)**

DREXEL DYNAMICS MODEL FL40-EE-6550

**180 IN. LIFT
ARMY MODEL MHE-218
(NSN 3930-00-403-5662)**

DREXEL DYNAMICS MODEL FL-40-EE-6250

Current as of 23 April 1993

TM 10-3930-625-24P, dated 8 October 1992, is changed as follows:

1. Remove old pages and insert new pages.
2. New or changed material is indicated by an asterisk or by a vertical bar in the margin of the page.

Remove Pages

*1-1 through Figure 3
4-1 through 9-2
10-1 and Figure 11
12-1 through Figure 15
18-1 through Figure 20
21-1 and 21-2
22-1 through 30-2
31-1 and 31-2
32-1 and 32-2
33-1 and 33-2
34-1 through Figure 37
38-1 through 40-2
41-1 through Figure 42
43-1 through 43-4
45-1 and Figure 46
47-1 and 47-2
48-1 through 52-1
Bulk-1 and Figure 53
I-1 through 1-67*

Insert Pages

*1-1 through Figure 3
4-1 through 9-2
101 and Figure 11
12-1 through Figure 15
18-1 through Figure 20
21-1 and 21-2
22-1 through 30-2
31-1 and 31-2
32-1 and 32-2
33-1 and 33-2
34-1 through Figure 37
38-1 through 40-2
41-1 through Figure 42
43-1 through 43-4
45-1 and Figure 46
47-1 and 47-2
48-1 through 52-1
Bulk-1 and Figure 53
1-1 through 1-67*

Approved for public release: distribution is unlimited.

3. File this change sheet in front of the publication for reference purposes.

By Order of the Secretary of the Army:

GORDON R. SULLIVAN :1
General, United States Army
Chief of Staff

Official:

MILTON H. HAMILTON
Administrative Assistant to the
Secretary of the Army
04576

Distribution:

To be distributed in accordance with DA Form 12-25-E, Block 2174, requirements for
TM 10-3930-625-24P.

**UNIT, DIRECT SUPPORT, AND GENERAL SUPPORT
MAINTENANCE REPAIR PARTS AND
SPECIAL TOOLS LISTS**

**TRUCK, FORKLIFT: ELECTRIC, SOLID RUBBER TIRES,
4000 LB CAPACITY, 100 IN. LIFT
ARMY MODEL MHE-218
(NSN 3930-00-403-5661)**

DREXEL DYNAMICS MODEL FL-40-EE-6550

**180 IN. LIFT
ARMY MODEL MHE-218**

(NSN 3930-00-403-5662)

DREXEL DYNAMICS MODEL FL-40-EE-6250

Current as of 2 June 1992

REPORTING ERRORS AND RECOMMENDING IMPROVEMENTS

You can help improve this manual. If you find any mistakes or if you know of a way to improve the procedures, please let us know. Mail your letter, DA Form 2028 (Recommended Changes to Publications and Blank Forms), or DA Form 2028-2, located in the back of this manual, direct to: Commander, U.S. Army Tank-Automotive Command, ATTN: AMSTA-MB, Warren, MI 48397-5000. A reply will be furnished to you.

Approved for public release; distribution is unlimited.

TABLE OF CONTENTS

		Page	Illus Fig
SECTION	I.	INTRODUCTION.....	1
SECTION	II.	REPAIR PARTS LIST	1-1
GROUP 06		ELECTRICAL SYSTEM	
		0608 - MISCELLANEOUS ITEMS	1-1
		BRAKE MICROSWITCH	1-1
		DIRECTIONAL CONTROL MICROSWITCH	2-1
		THERMOSTAT	3-1

*** This manual supersedes TM 10-3930-625-24P, dated 12 November 1988.**

TABLE OF CONTENTS (Con't)

	Page	Illus Fig
0609 - LIGHTS	4-1	
HEADLIGHT ASSEMBLY	4-1	4
TAILLIGHT ASSEMBLY	5-1	5
0611 - HORN, SIREN	6-1	
HORN AND HORN BUTTON ASSEMBLY	6-1	6
0612 - BATTERIES, STORAGE	7-1	
BATTERY CONNECTOR BOX	7-1	7
 GROUP 10 FRONT AXLE		
1002 - DIFFERENTIAL	8-1	
DIFFERENTIAL ASSEMBLY	8-1	
1003 - PLANETARY OR FINAL DRIVE	9-1	
DRIVE AXLE	9-1	9-1
 GROUP 11 REAR AXLE		
1104 - STEERING, SIDESHIFT, AND WHEEL LEANING MECHANISM	10-1	
STEERING AXLE	10-1	10
 GROUP 12 BRAKES		
1201 - HANDBRAKES	11-1	
SEATBRAKE AND RETURN-TO-NEUTRAL ASSEMBLY	11-1	11
SEATBRAKE	12-1	12
1202 - SERVICE BRAKES	13-1	
SERVICE BRAKES	13-1	13
1204 - HYDRAULIC BRAKE SYSTEM	14-1	
HYDRAULIC BRAKE CYLINDER LINES	14-1	14
HYDRAULIC BRAKE MASTER CYLINDER	15-1	15
WHEEL CYLINDER ASSEMBLY AND RELATED PARTS	16-1	16
1206 - MECHANICAL BRAKE SYSTEM	17-1	
BRAKE PEDAL AND LINKAGE	17-1	17
 GROUP 13 WHEELS AND TRACKS		
1311 - WHEEL ASSEMBLY	18-1	
REAR WHEEL ASSEMBLY	18-1	18
FRONT DRIVE WHEEL	19-1	19
1313 - TIRES, TUBES, TIRE CHAINS		
FRONT AND REAR TIRES	20-1	20
 GROUP 14 STEERING		
1401 - MECHANICAL STEERING GEAR ASSEMBLY	21-1	
STEERING GEAR ASSEMBLY	21-1	21
BELLCRANK ASSEMBLY AND RELATED PARTS	22-1	22
 GROUP 18 BODY, CAB, HOOD, AND HULL		
1801 - BODY, CAB, HOOD, AND HULL ASSEMBLIES	23-1	
BODY COVERS, GUARDS, AND FLOOR PLATES	23-1	23
1806 - UPHOLSTERY, SEATS, AND CARPETS	24-1	
SEAT ASSEMBLY	24-1	24

TABLE OF CONTENTS (Con't)

	Page	Illus Fig
GROUP 22	BODY, CHASSIS, AND HULL ACCESSORY ITEMS	
2210 -	DATA PLES ND INSRUCION HOLDERS	25-1
	DATA PLATES	25-1
		25
GROUP 24	HYDRAULIC AND FLUID SYSTEMS	
2401 -	PUMP AND MOTOR	26-1
	HYDRAULIC PUMP AND COUPLING	26-1
2402 -	MANIFOLD AND/OR CONTROL VALVES	27-1
	HYDRAULIC DIRECTIONAL CONTROL VALVE	27-1
2403 -	HYDRAULIC CONTROLS AND/OR MANUAL CONTROLS	28-1
	HYDRAULIC CONTROLS LINKAGE	28-1
2404 -	TILT CYLINDERS AND TILT CRANK	29-1
	TILT CYLINDER ASSEMBLY	29-1
2405 -	MAST COLUMN	30-1
	HYDRAULIC CYLINDER MAST ASSEMBLY, 100 INCH LIFT	30-1
	HYDRAULIC CARRIAGE MAST ASSEMBLY, 100 INCH LIFT	31-1
	HYDRAULIC CYLINDER MAST ASSEMBLY, 180 INCH LIFT	32-1
	HYDRAULIC CARRIAGE MAST ASSEMBLY, 180 INCH LIFT	33-1
	HYDRAULIC LIFT CYLINDER ASSEMBLY, 100 INCH LIFT	34-1
	HYDRAULIC LIFT CYLINDER ASSEMBLY, 180 INCH LIFT	35-1
2406 -	STRAINERS, FILTERS, LINES, AND FITTINGS, ETC.	36-1
	HYDRAULIC LINES AND FITTINGS	36-1
	HYDRAULIC OIL FILTER	37-1
2408 -	LIQUID TANKS OR RESERVOIRS	38-1
	HYDRAULIC OIL RESERVOIR	38-1
		38
GROUP 40	ELECTRIC MOTORS AND GENERATORS	
4000 -	MAJOR ASSEMBLAGE: MOTOR GENERATOR AND ROTATING EXCITER ASSEMBLIES	39-1
	DRIVE MOTOR ASSEMBLY	39-1
	PUMP MOTOR ASSEMBLY, 100 INCH LIFT	40-1
	PUMP MOTOR ASSEMBLY, 180 INCH LIFT	41-1
4007 -	DRIVE COMPONENTS	42-1
	DRIVE MOTOR COUPLING	42-1
4009 -	CONTROL PANELS, HOUSING, CUBICLES	43-1
	CONTROL BOX ASSEMBLY	43-1
	CONTROL BOX CABLE AND JUMPER ASSEMBLIES	44-1
4010 -	MASTER OR AUXILIARY CONTROL ASSEMBLY	45-1
	ACCELERATOR SWITCH ASSEMBLY	45-1
	ACCELERATOR CONTROL	46-1
	1A AND L CONTACTOR ASSEMBLY	47-1
	F AND R CONTACTOR ASSEMBLY	48-1
	P CONTACTOR ASSEMBLY	49-1
4011 -	CIRCUIT BREAKERS, CUTOUTS, FUSES, AND FUSEHOLDERS	50-1
	FUSEHOLDER AND FUSES	50-1
4012 -	SWITCHES	51-1
	DIRECTIONAL CONTROL SWITCH	51-1
4017 -	TRANSFORMERS, RECTIFIERS	52-1
	SCR CONTROL	52-1
		52

TABLE OF CONTENTS (Con't)

		Page	Illus Fig
GROUP 94	REPAIR KITS		
	9401 - REPAIR KITS	KIT-1	
	REPAIR KITS	KIT-1	KIT
GROUP 95	GENERAL USE STANDARDIZED PARTS		
	9501 - BULK MATERIEL	BULK-1	
	BULK MATERIEL	BULK-1	BULK
SECTION III	SPECIAL TOOLS		
GROUP 26	TOOLS AND TEST EQUIPMENT		
	2604 - SPECIAL TOOLS	53-1	
	SPECIAL TOOLS	53-1	53
SECTION IV	CROSS-REFERENCE INDEXES		
	NATIONAL STOCK NUMBER INDEX	I-1	
	PART NUMBER INDEX	I-10	
	FIGURE AND ITEM NUMBER INDEX	I-39	

**UNIT, DIRECT SUPPORT, AND GENERAL SUPPORT
MAINTENANCE REPAIR PARTS AND
SPECIAL TOOLS LISTS**

SECTION I. INTRODUCTION

1. scope.

This RPSTL lists and authorizes spares and repair parts; special tools; special test, measurement, and diagnostic equipment (TMDE); and other special support equipment required for performance of Unit, Direct Support, and General Support Maintenance of the Forklift Truck. It authorizes the requisitioning, Issue, and disposition of spares, repair parts and special tools as indicated by the source, maintenance and recoverability (SMR) codes.

2. General.

In addition to Section I. Introduction, this Repair Parts and Special Tools List is divided into the following sections:

a. *Section II. Repair Parts List.* A list of spares and repair parts authorized by this RPSTL for use in the performance of maintenance. The list also includes parts which must be removed for replacement of the authorized parts. Parts lists are composed of functional groups in ascending alphanumeric sequence, with the parts in each group listed in ascending figure and item number sequence. Bulk materials are listed in item name sequence. Repair kits are listed separately in their own functional group within Section II. Repair parts for reparable special tools are also listed in the section. Items listed are shown on the associated illustration(s)/figure(s).

b. *Section III. Special Tools List.* A list of special tools, special TMDE, and other special support equipment authorized by this RPSTL (as indicated by Basis of Issue (BOI) information in DESCRIPTION AND USABLE ON CODE column) for the performance of maintenance.

c. *Section IV Cross-reference Indexes.* A list, in National Item Identification Number (NIIN) sequence, of all National stock numbered items appearing in the listing, followed by a list in alphanumeric sequence of all part numbers appearing in the listings. National stock numbers and part numbers are cross-referenced to each illustration/figure and item number appearance. The fig-

ure and item number index lists figure and item numbers in alphanumeric sequence and cross-references NSN, CAGE, and part numbers.

3. Explanation of Columns (Sections II and III).

a. *ITEM NO.* (Column (1)). Indicates the number used to identify items called out in the illustration.

b. *SMR CODE (Column (2)).* The Source, Maintenance, and Recoverability (SMR) code is a 5-position code containing supply/requisitioning information, maintenance category authorization criteria, and disposition instructions, as shown in the following breakout:

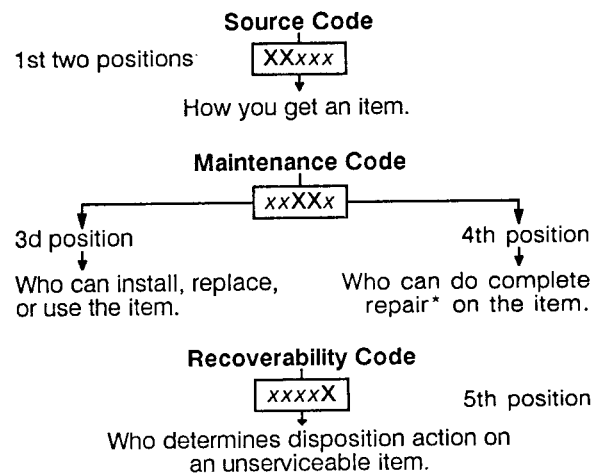

**Complete Repair:* Maintenance capacity, capability, and authority to perform all corrective maintenance tasks of the "Repair" function in a use/user environment in order to restore serviceability to a failed item.

(1) *Source Code.* The source code tells you how to get an item needed for maintenance, repair, or overhaul of an end item/equipment. Explanations of source codes follows:

<u>Code</u>	<u>Application/Explanation</u>
PA	Stocked items; use the applicable NSN to request/requisition items with these source codes. They are authorized to the category indicated by the code entered in the 3d position of the SMR code.
PB	
PC**	** Items coded PC are subject to deterioration.
PD	
PE	
PF	
PG	
KD	Items with these codes are not to be requested/requisitioned individually. They are part of a kit which is authorized to the maintenance category indicated in the 3d position of the SMR code. The complete kit must be requisitioned and applied.
KF	
KB	

<i>MO-(Made at UM/AVU; MLevel)</i>	Items with these codes are not to be requested/requisitioned individually. They must be made from bulk material which is identified by the part number in the DESCRIPTION AND USABLE ON CODE (UOC) column and listed in the Bulk Material group clalized Repair of the repair parts list in this Activity (SRA))RPSTL. If the item is authorized (Made at you by the 3d position
<i>MF-(Made at DS/AVUM Level)</i>	
<i>MH-(Made at GS</i>	
<i>ML-(Made at Spe-</i>	

<i>MD-code of Depot)</i>	the SMR code, but the source code indicates it is made at a higher level, order the item from the higher level of maintenance. Items with these codes are not to be requested/requisitioned individually. The parts that make up the assembled item must be requisitioned or fabricated and assembled at the level of maintenance indicated by the source code. If the 3d position code authorizes you to replace the item, but the source code indicates the item is assembled at a higher level, order the item from the higher level of maintenance.
<i>AO-(Assembled by UM/AVUM Level)</i>	
<i>AF-(Assembled by DS/AVIM Level)</i>	
<i>code of the SMR GS Category s egmy)</i>	
<i>AL-(Assembled by SRA)</i>	
<i>AD-(Assembled by Depot)</i>	

XA -	Do not requisition an "XA"-coded item. Order its next higher assembly. (Also refer to the NOTE following.)
XB -	If an "XB" item is not available from salvage, order it using the CAGE and part number given.

XC-	Installation drawing, diagram, Instruction sheet, field service drawing, that is identified by the manufacturer's part number.
XD -	Item is not stocked. Order an "XD"-coded item through normal supply channels using the CAGE and part number given, if no NSN is available.

NOTE: Cannibalization or controlled exchange, when authorized, may be used as a source of supply for items with the above source codes, except for those source coded "XA" or those aircraft support items restricted by requirements of AR 700-42.

(2) Maintenance Code. Maintenance codes tell you the level(s) of maintenance authorized to USE and REPAIR support items. The maintenance codes are entered in the third and fourth positions of the SMR code as follows:

(a) The maintenance code entered in the third position tells you the lowest maintenance level authorized to remove, replace, and use an item. The maintenance code entered in the third position will indicate authorization to one of the following levels of maintenance.

<u>Code</u>	<u>Application/Explanation</u>
C -	Crew or operator maintenance done within unit maintenance or aviation unit maintenance.
O -	Unit maintenance or aviation unit category can remove, replace, and use the item.
F -	Direct support or aviation intermediate level can remove, replace, and use the item.
H -	General support level can remove, replace, and use the item.
L -	Specialized repair activity can remove, replace, and use the item.
D -	Depot level can remove, replace, and use the item.

(b) The maintenance code entered in the fourth position tells whether or not the item is to be repaired and identifies the lowest maintenance level with the capability to do complete repair (i.e., perform all authorized repair functions). (NOTE: Some limited repair may be done on the item at a lower level of maintenance, if authorized by the Maintenance Allocation- Chart (MAC) and SMR codes.) This position will contain one of the following maintenance codes:

<u>Code</u>	<u>Application/Explanation</u>
O -	Unit maintenance or aviation unit is the lowest level that can do complete repair of the item.
F -	Direct support or aviation intermediate is the lowest level than can do complete repair of the item.

- H - General support is the lowest level that can do complete repair of the item.
- L - Specialized repair activity is the lowest level that can do complete repair of the item.
- D - Depot is the lowest level that can do complete repair of the item.
- Z - Nonreparable. No repair is authorized.
- B - No repair is authorized. (No parts or special tools are authorized for the maintenance of a "B"-coded item.) However, the item may be reconditioned by adjusting, lubricating, etc., at the user level.

(3) Recoverability Code. Recoverability codes are assigned to items to indicate the disposition action on unserviceable items. The recoverability code is entered in the fifth position of the SMR code as follows:

Code	Application/Explanation
Z-	Nonreparable item. When unserviceable, condemn and dispose of the item at the level of maintenance shown in the 3d position of the SMR code.
O-	Reparable item. When uneconomically repairable, condemn and dispose of the item at unit maintenance or aviation unit level.
F -	Reparable item. When uneconomically repairable, condemn and dispose of the item at the direct support or aviation intermediate level.
H-	Reparable item. When uneconomically repairable, condemn and dispose of the item at the general support level.
D-	Reparable item. When beyond lower level repair capability, return to depot. Condemnation and disposal of item not authorized below depot level.
L-	Reparable item. Condemnation and disposal of item not authorized below specialized repair activity (SRA).
A -	Item requires special handling or condemnation procedures because of specific reasons (e.g., precious metal content, high dollar value, critical material, or hazardous material). Refer to appropriate manuals/directives for specific Instructions.

c. *CAGEC (Column (3))*. The Commercial and Government Entity (CAGE) Code (C) is a 5-digit alphanumeric code which is used to identify the manufacturer, distributor, or Government agency, etc., that supplies the item.

d. *PART NUMBER (Column (4))*. Indicates the primary number used by the manufacturer (individual, company, firm, corporation, or Government activity), which controls the design and characteristics of the item by means of its engineering drawings, specifications standards, and inspection requirements to identify an item or range of items.

NOTE: When you use an NSN to requisition an item, the item you receive may have a different part number from the part ordered.

e. *DESCRIPTION AND USABLE ON CODE (UOC)(Column (5))*. This column includes the following information:

- (1) The Federal item name and, when required, a minimum description to identify the item.
- (2) Physical security classification. Not Applicable.
- (3) Items that are included in kits and sets are listed below the name of the kit or set on Figure KIT.
- (4) Spare/repair parts that make up an assembled item are listed immediately following the assembled item line entry.
- (5) Part numbers for bulk materials are referenced in this column in the line item entry for the item to be manufactured/fabricated.
- (6) When the item is not used with all serial numbers of the same model, the effective serial numbers are shown on the last line(s) of the description (before UOC).
- (7) The usable on code, when applicable (see paragraph 5, Special Information).
- (8) In the Special Tools List section, the basis of issue (BOI) appears as the last line(s) in the entry for each special tool, special TMDE, and other special support equipment. When density of equipments supported exceeds density spread indicated in the basis of issue, the total authorization is increased proportionately.
- (9) The statement "END OF FIGURE" appears just below the last item description in Column 5 for a given figure in both Section II and Section III.

f. *QTY (Column (6))*. The QTY (quantity per figure column) indicates the quantity of the item used in the breakout shown on the Illustration/figure, which is prepared for a functional group, subfunctional group, or an assembly. A "V" appearing in this column in lieu of a quantity indicates that the quantity is variable and the quantity may vary from application to application.

4. Explanation of Columns (Section IV).

a. NATIONAL STOCK NUMBER (NSN) INDEX.

(1) STOCKNUMBER column. This column lists the NSN by National Item Identification Number (NIIN)

sequence. The NIIN consists of the last nine digits of the NSN NSN (i.e., 5305-01-674-1467). When NIIN

using this column to locate an item, ignore the first 4 digits of the NSN. However, the complete NSN should be used when ordering items by stock number.

(2) FIG. column. This column lists the number of the figure where the item is identified/located. The figures are in numerical order in Section II and Section III.

(3) ITEM column. The item number identifies the item associated with the figure listed in the adjacent FIG. column. This item is also identified by the NSN listed on the same line.

b. PARTNUMBER INDEX. Part numbers in this index are listed by part number in ascending alphanumeric sequence (i.e., vertical arrangement of letter and number combination which places the first letter or digit of each group in order A through Z, followed by the numbers 0 through 9 and each following letter or digit in like order).

(1) CAGEC column. The Commercial and Government Entity (CAGE) Code (C) is a 5-digit alphanumeric code used to identify the manufacturer, distributor, or Government agency, etc., that supplies the item.

(2) PART NUMBER column. Indicates the primary number used by the manufacturer (individual, firm, corporation, or Government activity), which controls the design and characteristics of the item by means of its engineering drawings, specifications standards, and inspection requirements to identify an item or range of items.

(3) STOCK NUMBER column. This column lists the NSN for the associated part number and manufacturer identified in the PART NUMBER and CAGE columns to the left.

(4) FIG. column. This column lists the number of the figure where the item is identified/located in Sections II and III.

(5) ITEM column. The item number is that number assigned to the item as it appears in the figure referenced in the adjacent figure number column.

c. FIGURE AND ITEM NUMBER INDEX.

(1) FIG. column. This column lists the number of the figure where the item is identified/located in Sections II and III.

(2) ITEM column. The item number is that number assigned to the item as it appears in the figure referenced in the adjacent figure number column.

(3) STOCK NUMBER column. This column lists the NSN for the item.

(4) CAGEC column. The Commercial and Government Entity (CAGE) Code (C) is a 5-digit alphanumeric code used to identify the manufacturer, distributor, or Government agency, etc., that supplies the item.

(5) PART NUMBER column. Indicates the primary number used by the manufacturer (individual, firm, corporation, or Government activity), which controls the design and characteristics of the item by means of its engineering drawings, specifications standards and inspection requirements to identify an item or range of items.

5. Special Information.

a. USABLE ON CODE. The usable on code appears in the lower left corner of the Description column heading. Usable on codes are shown as "UOC: in the Description column (justified left) on the first line following applicable item description/nomenclature. Uncoded items are applicable to all models. Identification of the usable on codes used in the RPSTL are:

<u>Code</u>	<u>Used On</u>
BUB	FL-40-EE-6650 (Model MHE-218)
BUC	FL-40-EE-6250 (Model MHE-218)

b. FABRICATION INSTRUCTIONS. Bulk materials required to manufacture items are listed in the Bulk Material Functional Group of this RPSTL. Part numbers for bulk materials are also referenced in the Description column of the line item entry for the item to be manufactured/fabricated. Detailed fabrication Instructions for items source coded to be manufactured or fabricated are found in TM 10-3930-625-12 and TM 10-3930-625-34.

c. ASSEMBLY INSTRUCTIONS. Detailed assembly Instructions for items source coded to be assembled from component spare/repair parts are found in TM 10-3930-625-12 or TM 10-3930-625-34. Items that make up the assembly are listed immediately following the assembly item entry or reference is made to an applicable figure.

d. KITS. Line item entries for repair parts kits appear in group 9401 in Section II.

e. INDEX NUMBERS. Items which have the word BULK in the figure column will have an index number shown in the item number column. This index number is a cross-reference between the National Stock Number/Part Number Index and the bulk material list in Section II.

f. *ASSOCIATED PUBLICATIONS.* The publications listed below pertain to the Forklift Truck and its components:

<i>Publication</i>	<i>Short Title</i>
LO 10-3930-625-12	Forklift, Truck Model MHE-218
TM 10-3930-625-12	Forklift, Truck Model MHE-218
TM 10-3930-625-34	Forklift, Truck Model MHE-218

6. How to Locate Repair Parts.

a. When National Stock Number or Part Numbers Not Known:

(1) First. Using the table of contents, determine the assembly group or subassembly group to which the item belongs. This is necessary since figures are prepared for assembly groups and subassembly groups, and listings are divided into the same groups.

(2) Second. Find the figure covering the assembly group or subassembly group to which the item belongs.

(3) Third. Identify the item on the figure and use the Figure and Item Number Index to find the NSN.

b. When National Stock Number or Part Number Is Known:

(1) First Using the National Stock Number or Part Number Index, find the pertinent National Stock Number or Part Number. The NSN index is in National Item Identification Number (NIIN) sequence (see paragraph 4.a.(1)). The part numbers in the Part Number index are listed in ascending alphanumeric sequence (see paragraph 4.b). Both indexes cross-reference you to the illustration/figure and item number of the item you are looking for.

(2) Second. Turn to the figure and item number, verify that the item is the one you're looking for, then locate the item number in the repair parts list for the figure.

7. Abbreviations.

For standard abbreviations see MIL-STD-12D, Military Standard Abbreviations for Use on Drawings, Specifications, Standards, and in Technical Documents.

<i>Abbreviations</i>	<i>Explanation</i>
NIIN	National Item Identification Number (consists of the last 9 digits of the NSN)
RPSTL	Repair Parts and Special Tools List

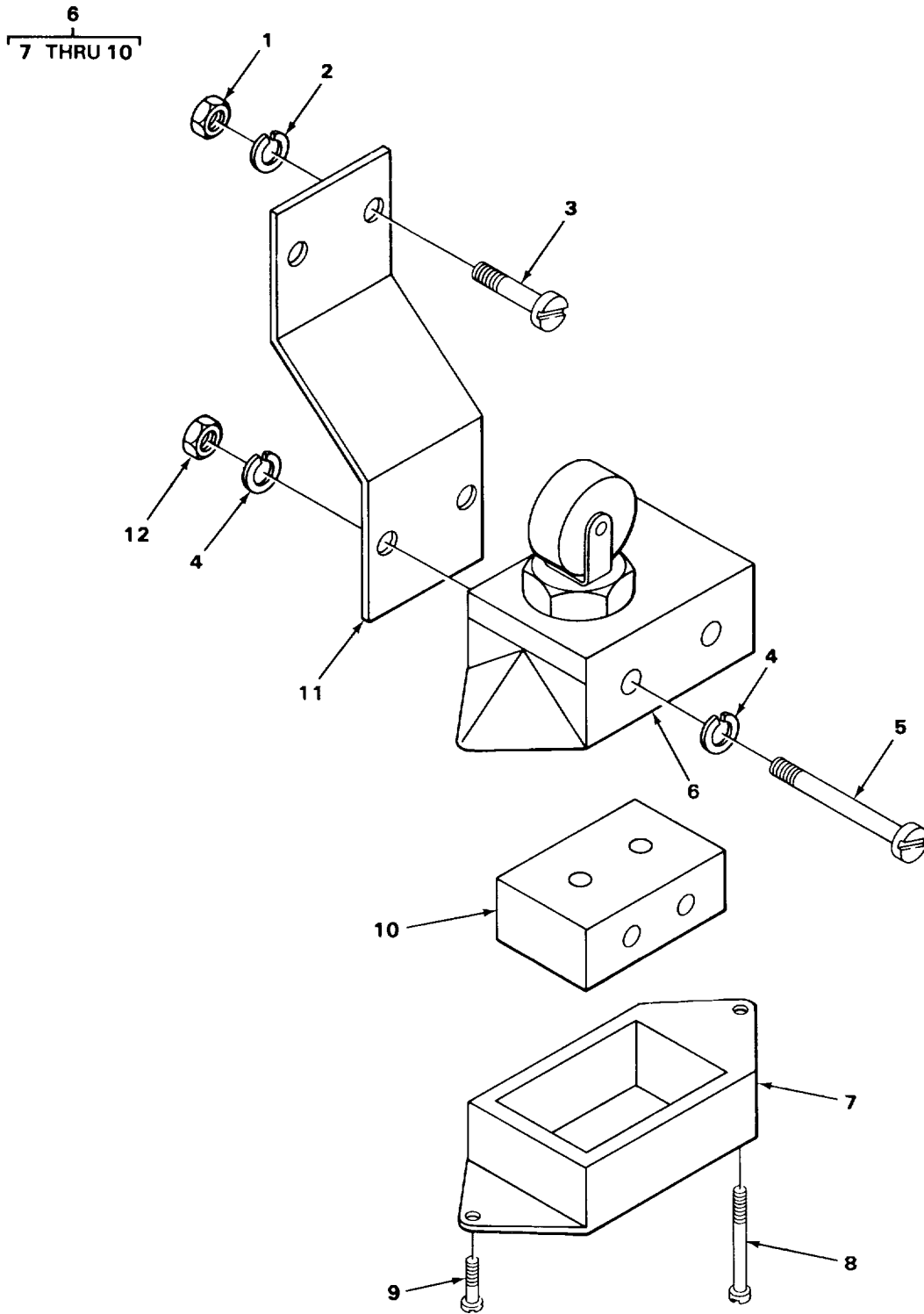

TA211902

FIGURE 1. BRAKE MICROSWITCH.

SECTION II

TM 10-3930-625-24Pco1

(1) ITEM NO	(2) SMR CODE	(3) CAGEC	(4) PART NUMBER	(5) DESCRIPTION AND USABLE ON CODES (UOC)	(6) QTY
GROUP 06 ELECTRICAL SYSTEM					
GROUP 0608 MISCELLANEOUS ITEMS					
FIG. 1 BRAKE MICROSWITCH					
1	PAOZZ	96906	MS51967-2	NUT, PLAIN;HEXAGON	2
2	PAOZZ	96906	MS35338-44	WASHER, LOCK.....	2
3	PAOZZ	96906	MS90728-8	SCREW, CAP, HEXAGON H.....	2
4	PAFZZ	96906	MS35333-37	WASHER;LOCK.....	4
5	PAFZZ	96906	MS35206-236	SCREW, MACHINE	2
6	PAFZZ	91929	BZE6-2RQ8	SWITCH, SENSITIVE	1
7	XBFZZ	91929	3PA13E6	•ENCLOSURE;BOTTOM	1
8	PFFZZ	96906	MS35190-252	•SCREW, MACHINE	1
9	PFFZZ	96906	MS35190-244	•SCREW, MACHINE	1
10	PAFZZ	91929	BZ2RQ784	•SWITCH;SENSITIVE	1
11	XBFZZ	07443	6598	BRACKET MTG	1
12	PAFZZ	96906	MS35649-262	NUT, PLAIN, HEXAGON	2

END OF FIGURE

4
5 THRU 8

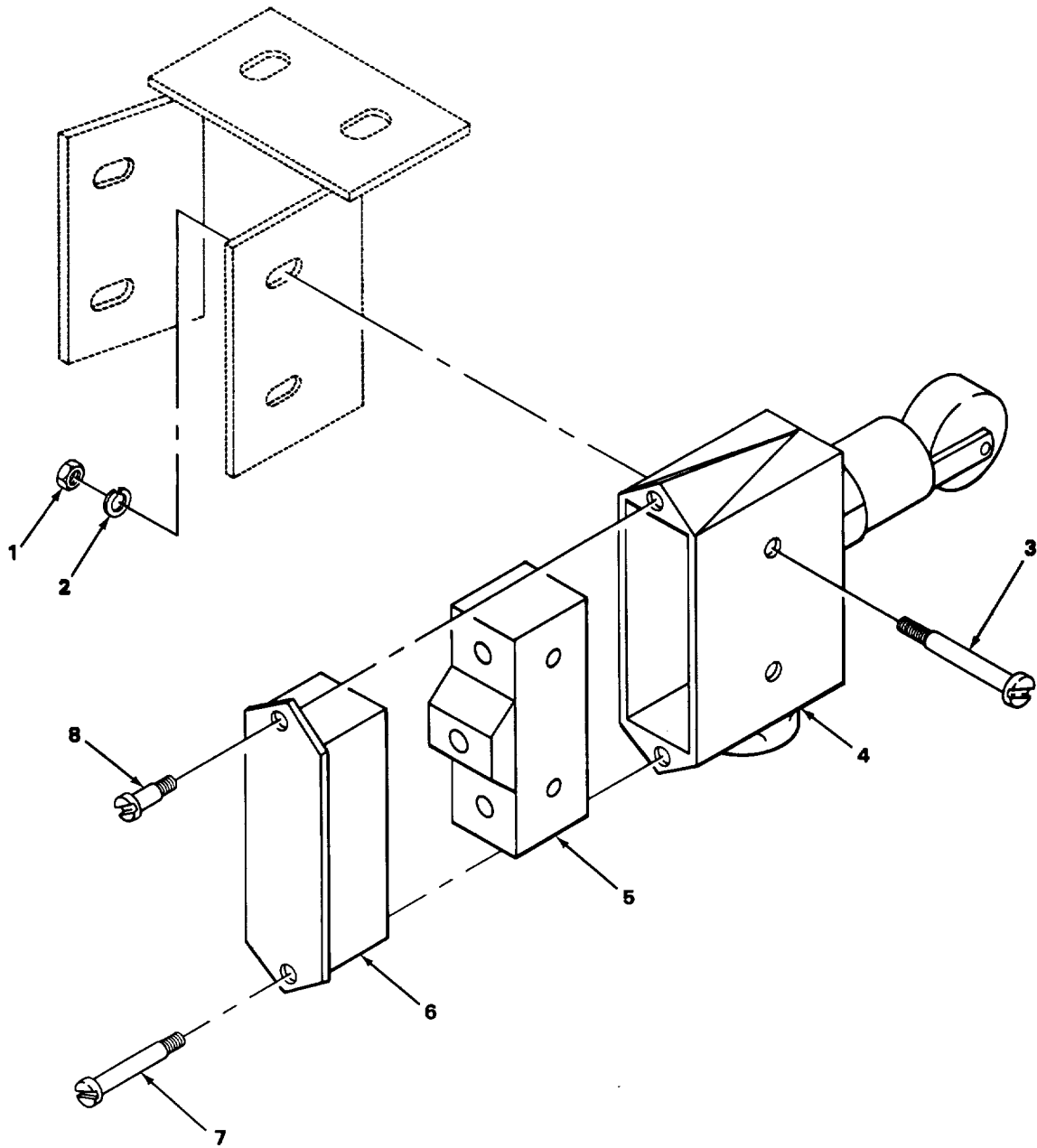

TA211903

FIGURE 2. DIRECTIONAL CONTROL MICROSWITCH.

SECTION II

TM 10-3930-625-24Pco1

(1) ITEM NO	(2) SMR CODE	(3) CAGEC	(4) PART NUMBER	(5) DESCRIPTION AND USABLE ON CODES (UOC)	(6) QTY
GROUP 0608 MISCELLANEOUS ITEMS					
FIG, 2 DIRECTIONAL CONTROL					
MICROSWITCH					
1	PAFZZ	96906	MS35649-262	NUT:PLAIN1HEXAGON	2
2	PAFZZ	96906	MS35333-37	WASHER, LOCK.....	2
3	PAFZZ	96906	MS35206-236	SCREW, MACHINE	2
4	PAFFF	91929	BZE6-2RQ8	SWITCH:SENSITIVE	2
5	PAFZZ	91929	BZ2RQ784	•SWITCH;SENSITIVE	2
6	XBFZZ	91929	3PA13E6	•ENCLOSURE;BOTTOMO	2
7	PFFZZ	96906	MS35190-252	•SCREW, MACHINE	1
8	PFFZZ	96906	MS35190-244	•SCREW: MACHINE . . .	1
END OF FIGURE					

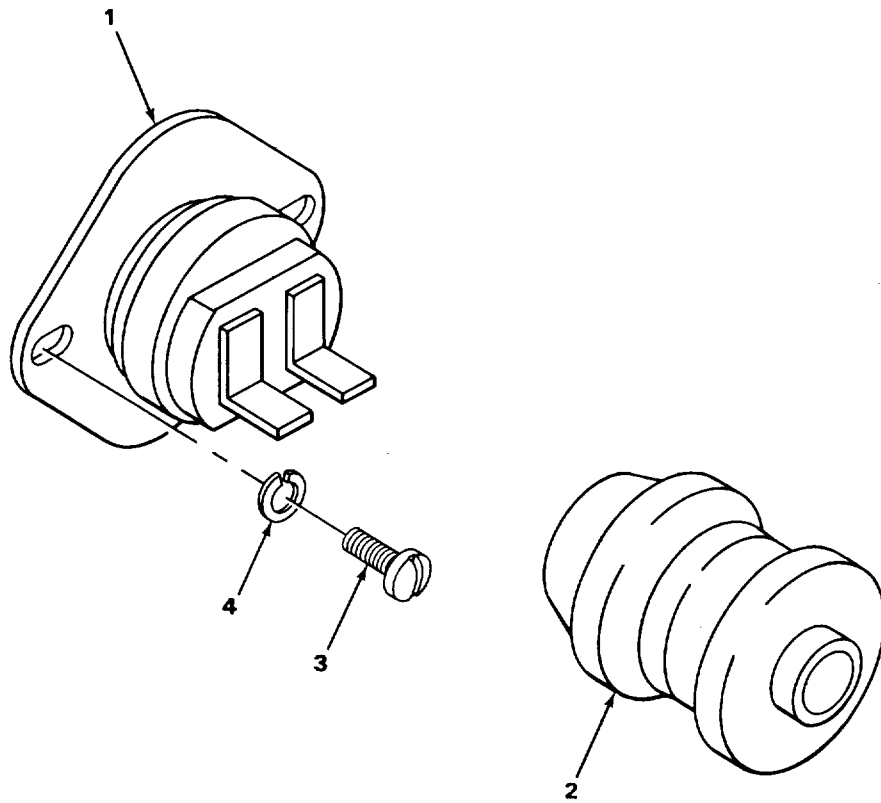

TA211904 -

FIGURE 3. THERMOSTAT.

SECTION II

TM 10-3930-625-24Pco1

(1) ITEM NO	(2) SMR CODE	(3) CAGEC	(4) PART NUMBER	(5) DESCRIPTION AND USABLE ON CODES (UOC)	(6) QTY	
GROUP 0608 MISCELLANEOUS ITEMS						
FIG. 3 THERMOSTAT						
1	PAFZZ	07443	5610-17	THERMOSTAT	3	
---	2	PAFZZ	63477	12300	BOOT, DUST AND MOIST	3
3	PAFZZ	96906	MS35206-225	SCREW;MACHINE,	6	
4	PAFZZ	96906	MS35338-41	WASHER;LOCK	6	

END OF FIGURE

5
6 THRU 22

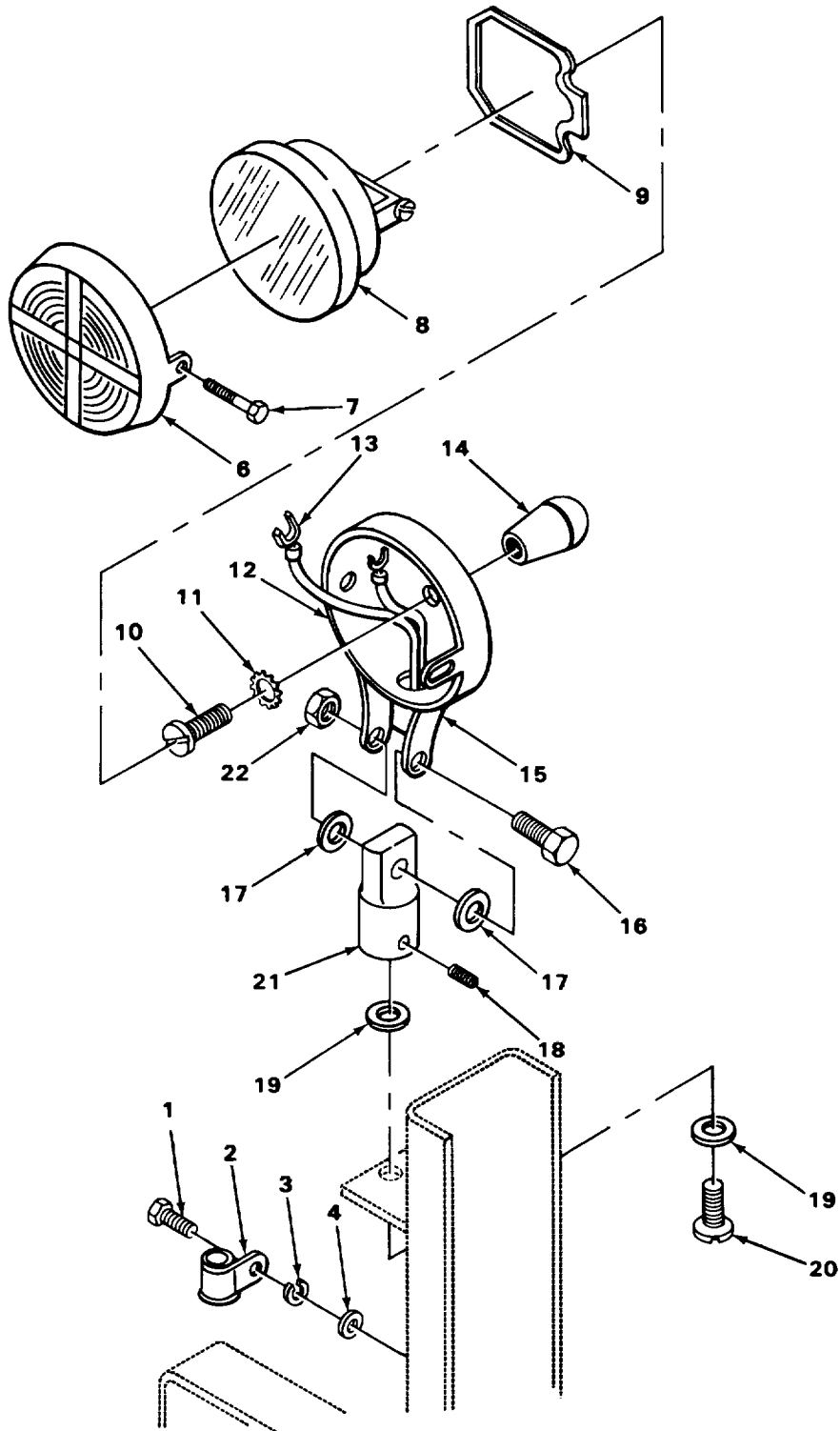

TA211905

FIGURE 4. HEADLIGHT ASSEMBLY.

SECTION II

TM 10-3930-625-24Pco1

(1) ITEM NO	(2) SMR CODE	(3) CAGEC	(4) PART NUMBER	(5) DESCRIPTION AND USABLE ON CODES (UOC)	(6) QTY
GROUP 0609 LIGHTS					
FIG, 4 HEADLIGHT ASSEMBLY					
1	PAOZZ	88044	AN504C8-8	SCREW, TAPPING;THREA.....	4
2	XBOZZ	70408	121246	CLAMP;LOOP.....	8
3	PFOZZ	96906	MS35338-156	WASHER, LOCK.....	4
4	PAOZZ	96906	MS27183-7	WASHER1FLAT.....	4
5	XBOOO	78422	KG5520	HEADLAMP ASSEMBLY.....	1
6	XBOZZ	78422	3309	•DOOR.....	1
7	XBOZZ	78422	54-0380-0	•SCREW.....	2
8	PAOZZ	80204	4589	•LAMP;INCANDESCENT.....	1
9	XBOZZ	78422	3324	•CLIP,.....	1
10	XBOZZ	78422	54-0300-3	•SCREW, TRUSS HD.....	1
11	PAOZZ	88044	AN936B8	•WASHER;LOCK.....	2
12	XBOZZ	78422	54-0206-0	•HOUSING REAR°.....	1
13	PAOZZ	78422	54-0527-0	•RESISTOR, FIXED, WIRE.....	1
14	XBOZZ	78422	3405	•KNOB.....	1
15	XBOZZ	78422	54-0508-3	•BRACKET;MTG.....	1
16	PAOZZ	96906	MS90728-7	•SCREW, CAP;HEXAGON H.....	1
17	XBOZZ	78422	54-0389-0	•WASHER;NYLON.....	2
18	XBOZZ	78422	54-0395-3	•SCREW, SQ HD (SET).....	1
19	XBOZZ	78422	54-0388-0	•WASHER, FLAT.....	2
20	XBOZZ	78422	54-0391-3	•SCREW.....	1
21	XBOZZ	78422	54-0519-3	•SWIVEL, ADJUSTABLE, H.....	1
22	PAOZZ	96906	MS51922-1	•NUT, SELF-LOCKING, HE.....	1

END OF FIGURE

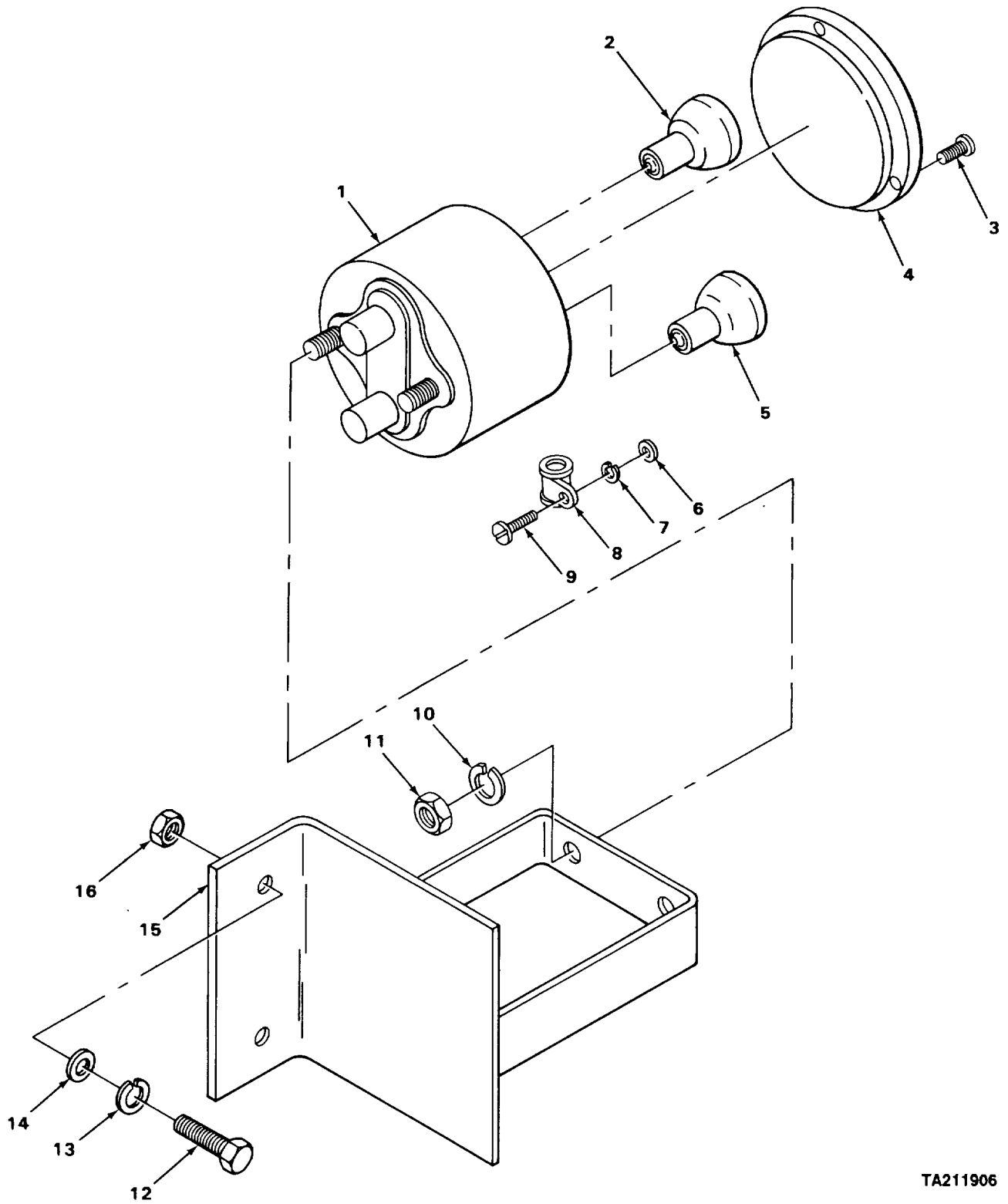

TA211906

FIGURE 5. TAILLIGHT ASSEMBLY

SECTION II

TM 10-3930-625-24Pco1

(1) ITEM NO	(2) SMR CODE	(3) CAGEC	(4) PART NUMBER	(5) DESCRIPTION AND USABLE ON CODES (UOC)	(6) QTY
GROUP 0609 LIGHTS					
FIG. 5 TAILLIGHT ASSEMBLY					
1	PAOZZ	78422	210-36V	STOP LIGHT-TAILLIGH.....	1
2	PAOZZ	79500	1150	LAMP.....	1
3	PAOZZ	96906	MS51861-39	SCREW/TAPPING.....	2
4	PAOZZ	78422	3042	LENS, LIGHT	1
5	PAOZZ	08806	110	LAMP , INCANDESCENT	1
6	PAOZZ	96906	MS27183-7	WASHERIFLAT.....	4
7	PFOZZ	96906	MS35338-156	WASHER, LOCK.....	4
8	XBOZZ	77885	A251287	CLAMPLOOP.....	4
9	XBOZZ	88044	AN504C8-8	SCREW, TAPPINGITHREA.....	4
10	PAOZZ	96906	MS35338-44	WASHER, LOCK.....	2
11	PAOZZ	96906	MS51967-2	NUT, PLAIN, HEXAGON	2
12	PAOZZ	96906	MS90725-64	SCREW, CAP, HEXAGON H.....	2
13	PAOZZ	94231	3-07620-311	WASHERILOCK.....	2
14	PAOZZ	96906	MS27183-14	WASHER, FLAT.....	2
15	XBOZZ	07448	6676-01	BRACKETTAIL LIGHT	1
				UOC:BUB	
15	XBOZZ	07443	6676-02	BRACKET, TAIL LIGHT	1
				UOC:BUC	
16	PAOZZ	96906	MS51967-8	NUT;PLAIN, HEXAGON	2

END OF FIGURE

SECTION II

TM 10-3930-625-24Pco1

(1) ITEM NO	(2) SMR CODE	(3) CAGEC	(4) PART NUMBER	(5) DESCRIPTION AND USABLE ON CODES (UOC)	(6) QTY
GROUP 0611 HORN, SIREN					
FIG. 6 HORN AND HORN BUTTON ASSEMBLY					
1	KFOZZ	88044	AN509-6-10	SCREW PART OF KIT P/N 5689053	4
2	PAOZZ	83299	814621	BUTTON ASSYIHORN PART OF KIT P/N	1
2	PAOZZ	07443	25383	5689053	
				BUTTON ASSEMBLY, HOR (FOR USE WITH	1
				REPLACEMENT STEERING WHEEL P/N	
				25384) PART OF KIT P/N 5689053	
3	KFOZZ	52788	0307-1	BUTTON HORN PART OF KIT P/N 5689053	1
4	KFOZZ	52788	0307-2	DIAPHRAM, HORN PART OF KIT P/N	1
				5689053	
5	KFOZZ	52788	0307-3	CUSHION, RUBBER PART OF KIT P/N 1	
				5689053	
6	KFOZZ	52788	0307-4	PLATE, CONTRACTING PART OF KIT P/N 1	
				5689053.-.-	
7	PAOZZ	52788	256853	NUT, PLAIN, HEXAGON	1
8	PAOOO	56118	245S50A	HORNIELECTRICAL	1
9	PAOZZ	96906	MS122031	WASHER1LOCK.....	2
10	PAOZZ	96906	MS35649-262	NUT1PLAIN, HEXAGON	2
11	PAOZZ	96906	MS35338-41	•WASHER;LOCK	2
12	XBOZZ	07443	6588	BRACKET, HORN-	1
13	PAOZZ	02989	14886203G22	FILTER, ELECTRICAL.....	2
14	PAOZZ	51403	A2238	SCREW/MACHINE	2

END OF FIGURE

6
7 THRU 12

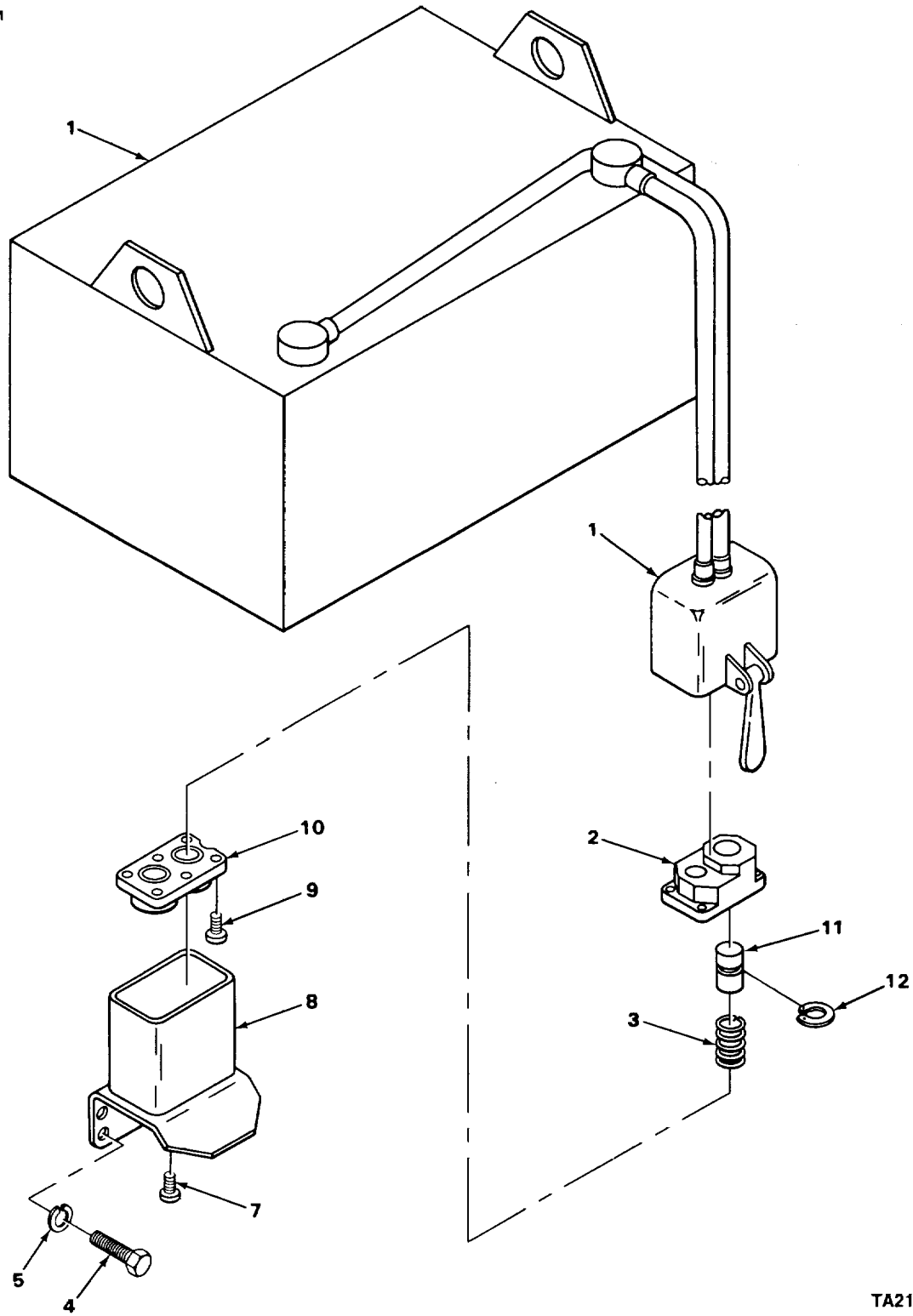

FIGURE 7. BATTERY CONNECTOR BOX.

TA211908

SECTION II

TM 10-3930-625-24Pco1

(1) ITEM NO	(2) SMR CODE	(3) CAGEC	(4) PART NUMBER	(5) DESCRIPTION AND USABLE ON CODES (UOC)	(6) QTY
-------------------	--------------------	--------------	-----------------------	--	------------

GROUP 0612 BATTERIES, STORAGE

FIG. 7 BATTERY CONNECTOR BOX

1	PAOFA	20038	TSC21	BATTERY, STORAGE	1
2	XBFZZ	80495	5836	BLOCK, INSULATION	2
3	XBFZZ	80495	5839	SPRING;POWER CONT	2
4	PAOZZ	96906	MS90725-6	SCREW, CAP1HEXAGON H.....	4
5	PAOZZ	96906	MS35338-44	WASHER;LOCK.....	4
6	PAOFF	80495	5816B	PARTS KIT, CONNECTOR,	1
7	PAFZZ	96906	MS35206-264	•SCREW;MACHINE	4
8	PAFZZ	80495	58642	•SHELL, ELECTRICAL CO BATTERY CONN.....	1
9	PAFZZ	96906	MS35206-267	•SCREW, MACHINE	4
10	XBFZZ	80495	5837	•BLOCK/INSULATIONN	2
11	XBFZZ	80495	5848	•CONTACT;POWER	2
12	XBFZZ	80495	5843	•RINGIRETAINING	2

END OF FIGURE

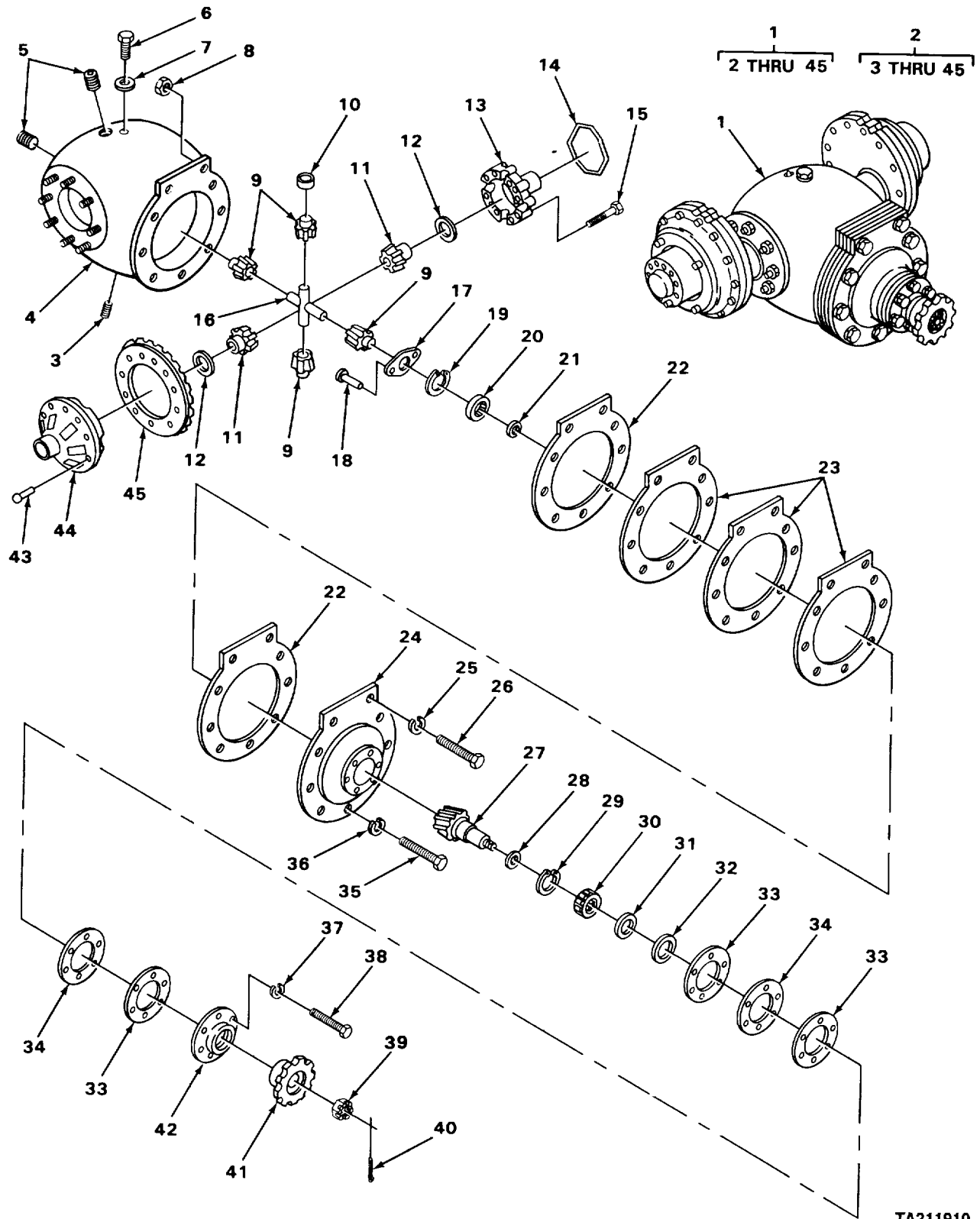

TA211910

FIGURE 8. DIFFERENTIAL ASSEMBLY

SECTION II

TM 10-3930-625-24Pco1

(1) ITEM NO	(2) SMR CODE	(3) CAGEC	(4) PART NUMBER	(5) DESCRIPTION AND USABLE ON CODES (UOC)	(6) QTY
GROUP 10 FRONT AXLE					
GROUP 1002 DIFFERENTIAL					
FIG. 8. DIFFERENTIAL ASSEMBLY					
1	PFFFF	07443	5619-24	AXLE ASSEMBLYIAUTOM DIFFERENTIAL	1
Z	PBFFF	07443	6285	DRIVE ASSEMBLY	1
3	PAOZZ	96906	MS49006-8	PLUG, PIPE, MAGNETIC	1
4	PBFZZ	64493	3801-547	HOUSING.....	1
5	PAOZZ	89346	9409949	PLUG, PIPE	2
6	PAFZZ	96906	MS90725-31	BOLT, MACHINE	1
7	PAFZZ	63477	F5795	GASKET	1
8	PAFZZ	96906	MS51968-17	NUT, PLAIN1HEXAGON	2
9	PAFZZ	78500	2233T124	GEAR, BEVEL.....	4
10	PAFZZ	93568	01760-0089	WASHER, SPRING TENS.....	4
11	PAFZZ	78500	2234B210	GEAR, BEVEL.....	2
12	PAFZZ	78500	1229S825	BEARINGVWASHER, THRU	2
13	XBFZZ	78500	3235F266	CASE, DIFFERENTIAL PLAIN HALF	1
14	PAFZZ	79780	LW1622	WIRE, LOCK	1
15	PAFZZ	78500	15X249	SCREW, CAP, HEXAGON H.....	8
16	PAFZZ	78500	3278L64	SPIDER, DIFFERENTIAL	1
17	PAFZZ	05415	107414	RETAINER, PINION BEA.....	1
18	XBFZZ	78500	17X161	RIVET1TUBULAR.....	2
19	PAFZZ	78500	1229Y1299	RING, RETAINING.....	1
20	PAFZZ	78500	1228N66	BEARING, ROLLER1CYLI.....	1
21	PAFZZ	78500	1221H34	RING, BEARING, INNER.....	1
22	PAFZZ	78500	2808Z598	GASKET.....	2
23	PAFZZ	78500	2808Y597	GASKET.....	3
24	XBFZZ	78500	3826R252	CAGE	1
25	PAFZZ	18795	39319	.WASHER, LOCK.....	2
26	PAFZZ	96906	MS90727-142	SCREW, CAP, HEXAGON H.....	2
27	XBFZZ	78500	A34802-4	GEAR SET, BEVEL, MATC	1
28	XBFZZ	78500	2803N1938	SHIM (0.005 THK).....	2
28	PAFZZ	78500	2803P1940	SHIM (0.003THK).....	1
29	PAFZZ	78500	1854C237	RING, RETAINING.....	1
30	PAFZZ	78500	18280108	BEARING, ROLLER, TAPE	1
31	XBFZZ	78500	1829W673	BEARING, WASHER, THRU	1
32	PAFZZ	78500	18050134	.SEAL1PLAIN,.....	1
33	PAFZZ	78500	2208V230	GASKET.....	3
34	XBFZZ	78500	1844D472	SPACER, GEAR CAP	1
35	XBFZZ	78500	S2917-1	BOLT, SPECIAL.....	7
36	PAFZZ	96906	MS35338-49	WASHER, LOCK.....	7
37	PAFZZ	96906	MS35338-8	WASHER, LOCK.....	6
38	PAFZZ	78500	S269-1	BOLT, MACHINE	96
39	PAFZZ	78500	1827T228	NUT, PLAIN, CASTELLAT	1
40	PAFZZ	76005	RS40-7	PIN, COTTER	1
41	XBFZZ	07443	5031	, .COUPLING DRIVEN HALF,.....	1
42	XBFZZ	78500	A1805W309	RETAINER, OIL SEAL	1
43	PAFZZ	78500	RV7610	RIVET, SOLID.....	12
44	XDFZZ	78500	37350264	CASE, DIFFERENTIAL.....	1
45	XBFZZ	78500	3890Z390	GEARSHAFT, BEVEL.....	1

END OF FIGURE

8-1

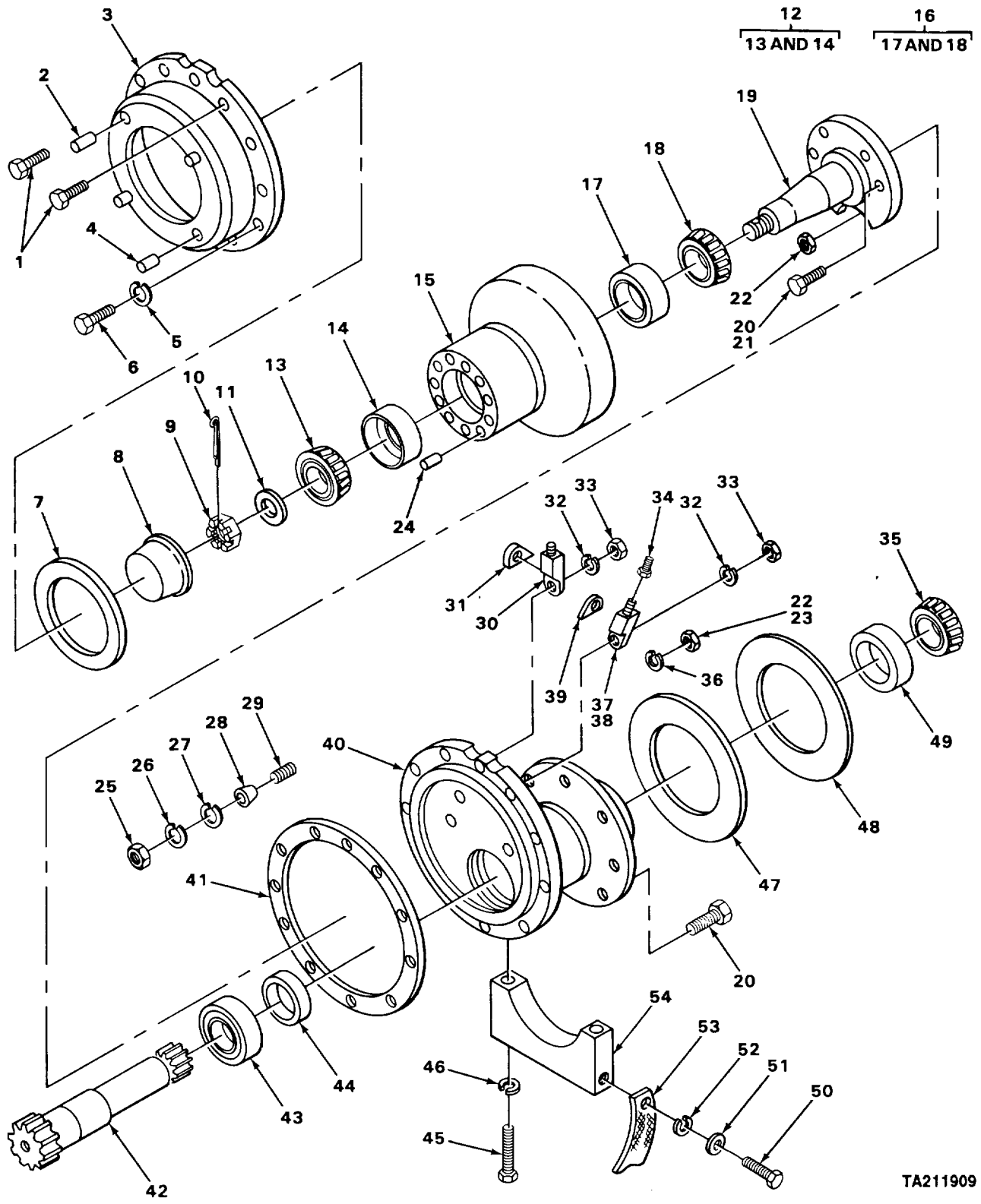

TA211909

FIGURE 9. DRIVE AXLE.

SECTION II

TM 10-3930-625-24P

(1) ITEM NO	(2) SMR CODE	(3) CAGEC	(4) PART NUMBER	(5) DESCRIPTION AND USABLE ON CODES (UOC)	(6) QTY
GROUP 1003 PLANETARY OR FINAL DRIVE					
FIG. 9 DRIVE AXLE					
1	PAOZZ	96906	MS90728-64	SCREW,CAP,HEXAGON H.....	2
2	PAFZZ	78500	SN714-1	STUD PLAIN.....	4
3	PBFZZ	78500	38750368	CASE,FINAL DRIVE GE.....	2
4	PAFZZ	78500	4X1132	STUDIPLAIN.....	12
5	PAFZZ	96906	MS35338-46	WASHER,LOCK.....	24
6	PAFZZ	96906	MS18154-58	SCREW, CAP,HEXAGON H.....	24
7	PAFZZ	97286	18058340	SEAL,PLAIN ENCASEDO.....	2
8	PAFZZ	78500	3862J10	COVER, ACCESS.....	2
9	PAFZZ	78500	14X57	NUT,PLAIN,SLOTTED,H.....	2
10	PAFZZ	80020	36337N7	PIN,COTTER.....	2
* 11	XBFZZ	78500	1829Y363	WASHER,FLAT.....	2
12	PAFZZ	60038	2788-2720	BEARING,ROLLER,TAPE.....	2
13	PAFZZ	78500	2788	.CONE AND ROLLERS,TA.....	2
14	PAFZZ	78500	2720	.CUP,TAPERED ROLLER.....	2
15	PFFZZ	78500	3892J1388	GEAR,INTERNAL.....	2
16	PAFZZ	60038	33891-33821	BEARING,ROLLER,TAPE.....	2
17	PAFZZ	78500	33821	.CUP,TAPERED ROLLER.....	2
* 18	XBFZZ	78500	33891	.CONE AND ROLLERS,TA.....	2
19	PAFZZ	78500	3811X50	SPINDLE1WHEEL,NONDR.....	2
20	PAFZZ	96906	MS90727-191	SCREW,CAP,HEXAGON H.....	6
* 21	XBFZZ	78500	S11219-1	BOLT,SPECIAL.....	2
22	PAFZZ	78500	N112-1	NUT,PLAIN,HEXAGON.....	6
* 23	XBFZZ	78500	N712	NUT,SPINDLE.....	2
24	PAFZZ	78500	4X1101	STUD PLAIN.....	24
25	PAFZZ	78500	N110-1	NUTPLAIN1HEXAGON.....	16
26	PAFZZ	96906	MS35333-105	WASHER, LOCK.....	8
27	PAFZZ	96906	MS35338-50	WASHER,LOCK.....	8
28	PAFZZ	78500	12460290	BUSHING,TAPERED.....	8
29	PAFZZ	78500	4X389	STUD,PLAIN.....	16
30	PAOZZ	78500	1898D680	ELBOW, PIPE.....	1
31	PAOZZ	78500	1898C679	FITTING,HYDRAULIC.....	1
32	PAOZZ	96906	MS35333-42	WASHER,LOCK.....	4
* 33	XBOZZ	78500	13X113	NUT,PLAIN,HEXAGON.....	4
34	PAOZZ	78500	1199J1336	SCREW,BLEEDER.....	2
35	PAFZZ	78500	368A	CONE AND ROLLERS,TA.....	2
36	PAFZZ	96906	MS35338-51	WASHER,LOCK.....	5
* 37	XBFZZ	78500	1898-F-1150	CONNECTOR,MULTIPLE,.....	1
* 38	XBFZZ	78500	1898-E-1149	ELBOW,PIPE TO TUBE.....	1
39	PAOZZ	78500	1898K687	BRAKE LINE ELBOW.....	2
* 40	XBFZZ	78500	3897R1032	HOUSING,AXLE SHAFT HAND.....	1
* 40	XBFZZ	78500	3897T1034	HOUSING,AXLE RIGHT HAND.....	1
41	PAFZZ	78500	2808N716	GASKET.....	2
* 42	PAFZZ	07443	6285-38	GEARSHAFT,SPUR.....	2
43	PAFZZ	78500	1828Y311	BEARING.....	2
* 44	XBFZZ	78500	1874J244	COLLAR, SHAFT.....	2
45	PAOZZ	96906	MS90725-174	SCREW,CAP,HEXAGON H.....	4
46	PAOZZ	96906	MS35338-50	WASHERGLOCK.....	4
47	PAFZZ	78500	2808P614	GASKET.....	11

SECTION II

TM 10-3930-625-24P

(1) ITEM NO	(2) SMR CODE	(3) CAGEC	(4) PART NUMBER	(5) DESCRIPTION AND USABLE ON CODES (UOC)	(6) QTY
48	PAFZZ	78500	2808X596	GASKET	7
49	PAFZZ	08162	BT362A	CUP,TAPERED ROLLER ..	2
50	PAOZZ	96906	MS90725-6	SCREW,CAP,HEXAGON H.....	2
51	PAOZZ	96906	MS27183-10	WASHER,FLAT	2
52	PAOZZ	96906	MS35338-44	WASHER,LOCK	2
53	PAOZZ	07443	5600-59	DISCHARGER ELECTROS.....	2
54	XBFZZ	07443	6572-2	BLOCK,LOWER	2

END OF FIGURE

SECTION II

TM 10-3930-625-24P

(1) ITEM NO	(2) SMR CODE	(3) CAGEC	(4) PART NUMBER	(5) DESCRIPTION AND USABLE ON CODES (UOC)	(6) QTY
				GROUP 11 REAR AXLE GROUP 1104 STEERING, SIDESHIFT, AND WHEEL LEANING MECHANISM	
				FIG. 10 STEERING AXLE	
* 1	XBFFF	07443	6267	AXLE,VEHICULAR,NOND.....	1
* 2	XBFFZ	07443	E12	.BEARING,BALL,THRUST.....	2
3	PAFZZ	07443	6711	.BEARING,ROLLER,NEED.....	4
4	PAFZZ	07443	6561	.PIN,KING.....	2
* 5	XBFFZ	07443	6262	.AXLE, ,ARTICULATE.....	1
* 6	XBFFZ	07443	6274-1	SPINDLE, WHEEL,NONDR.....	1
7	PAFZZ	70901	TT1800-1	.BEARING,WASHER,THRU.....	2
* 8	XBFFZ	70901	TT2008	.WASHER, THRUST.....	5
9	PAOZZ	96906	MS15002-1	.FITTING, LUBRICATION.....	2
* 10	XBFFZ	96906	MS16997-152	.SCREW,CAP SOCKET HE.....	4
11	PAFZZ	07443	6688-2	.BUSHING.....	2
12	XBFFZ	07443	6684	.BLOCK,SUPPORT.....	2
13	PAFZZ	96906	MS35691-33	.NUT1PLAIN1HEXAGON,.....	8
14	PFFZZ	96906	MS51963-103	.SETSCREW CUP POINT,STEEL LOCKING.....	2
				KING PIN.....	
* 15	XBFFZ	07443	.6274-2	.SPINDLE,WHEEL,NONDR.....	1

END OF FIGURE

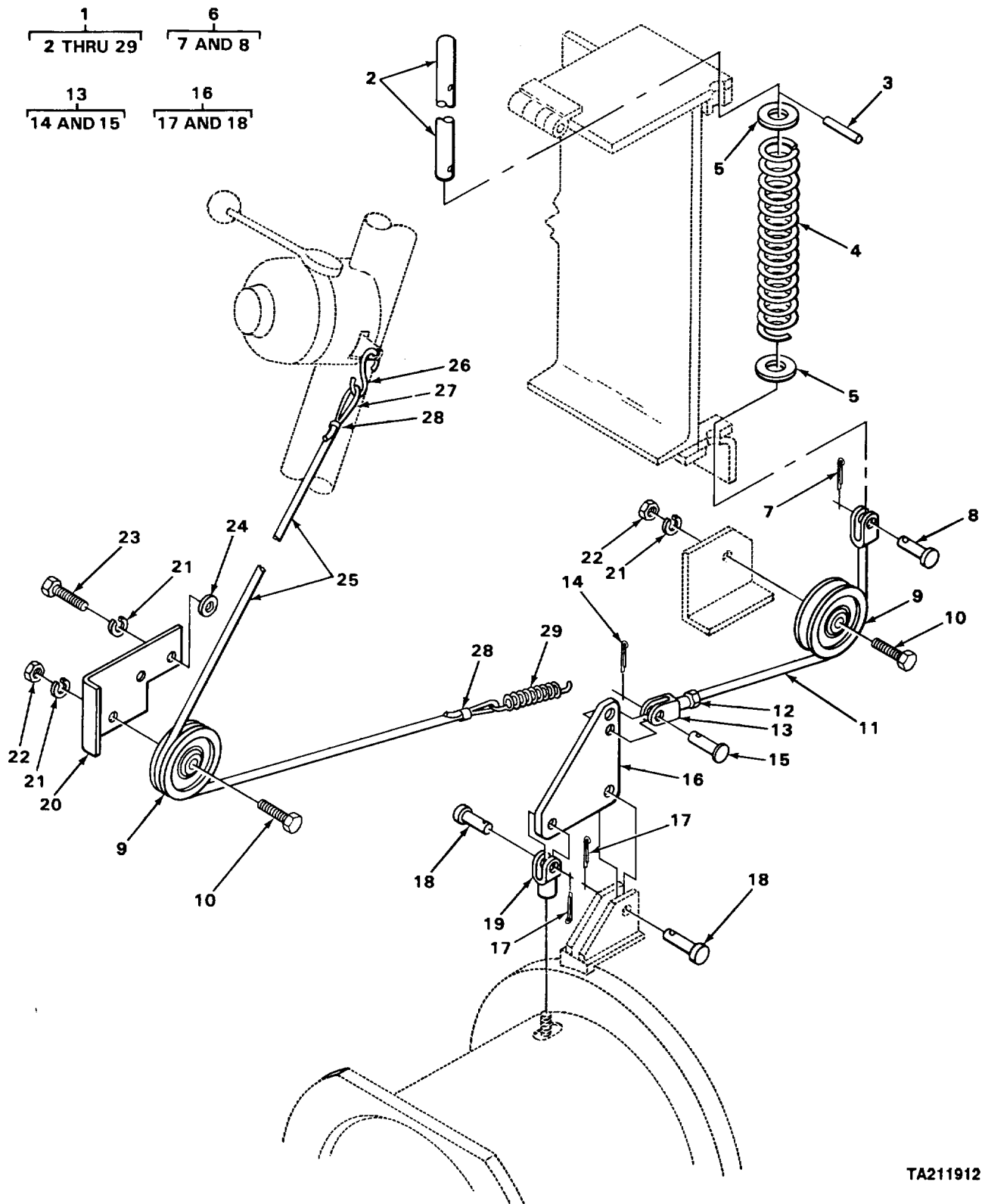

TA211912

FIGURE 11. SEATBRAKE AND RETURN-TO-NEUTRAL ASSEMBLY

SECTION II

TM 10-3930-625-24P

(1) ITEM NO	(2) SMR CODE	(3) CAGEC	(4) PART NUMBER	(5) DESCRIPTION AND USABLE ON CODES (UOC)	(6) QTY
GROUP 12 BRAKES					
GROUP 1201 HANDBRAKES					
FIG. 11 SEATBRAKE AND RETURN-TO-NEUTRAL ASSEMBLY					
1	XBFFF	07443	6664	SEAT BRAKE AND NEUTRAL ASSEMBLY.....	1
2	PAFZZ	07443	6568	.ROD,STRAIGHT,HEAOLE	1
3	PAFZZ	96906	MS16562-238	.PIN SPRING.....	1
4	XDFZZ	15840	9-1648-11	.SPRING,HELICAL,COMP.....	1
5	PAFZZ	96906	MS27183-18	.WASHER,FLAT	2
6	XBFFF	71843	27081-2-4A	.PIN,YOKE ASSEMBLY.....	1
7	PAFZZ	96906	MS24665-151	.PIN,COTTER... ..	1
8	PAFZZ	71843	2708-1-2-IA	.PIN,STRAIGHT,HEADED... ..	1
9	PAFZZ	43766	2012-1	.PULLEY,GROOVE.....	2
10	PAFZZ	96906	MS90728-62	.SCREW,CAP,HEXAGON	8
11	PAFZZ	07443	5337-2	.CABLE ASSEMBLY,BRAK.....	1
12	PAFZZ	96906	MS35691-21	.NUT,PLAIN,HEXAGON	1
13	PAFZZ	71843	2708-2A	.CLEVIS,ROD END.....	1
14	PAFZZ	96906	MS24665-151	.PIN,COTTER... ..	1
15	XBFFF	71843	27081-1-2-2A	.PIN,YOKE.....	1
16	XBFFF	07443	5056	.BRAKE CRANK.....	
17	PAFZZ	88044	AN381-3-12	.PIN,COTTER.....	2
18	PAFZZ	80571	BK75S4	.PIN,STRAIGHT,HEADED... ..	1
19	PAFZZ	96906	MS35812-4	.CLEVIS,ROD END.....	1
20	XBFFF	07443	6577	.BRACKET SHEAVEN COLUMN.....	1
21	PAFZZ	94231	3-07620-311	.WASHER,LOCK.....	3
22	PAFZZ	96906	MS51967-8	.NUT,PLAIN,HEXAGON.....	2
23	PAFZZ	96906	MS18154-58	.SCREW,CAP,HEXAGON H.....	1
24	PAFZZ	96906	MS27183-14	.WASHER,FLAT.....	4
25	XBOZZ	39428	3450Y13	.CABLE ACFT.....	1
26	XBOZZ	31337	812	.HOOK,S CLOSED TYPE.....	1
27	XBOZZ	39428	3489T25	.CLAMP1ROPE,WIRE... ..	1
28	PAOZZ	39428	8911Y13	.SLEEVE,SPLICING.....	2
29	PAOZZ	84830	LE069FIMW	.SPRING,HELICAL,EXTE... ..	1

END OF FIGURE

1
2 THRU 20

2
3 AND 4

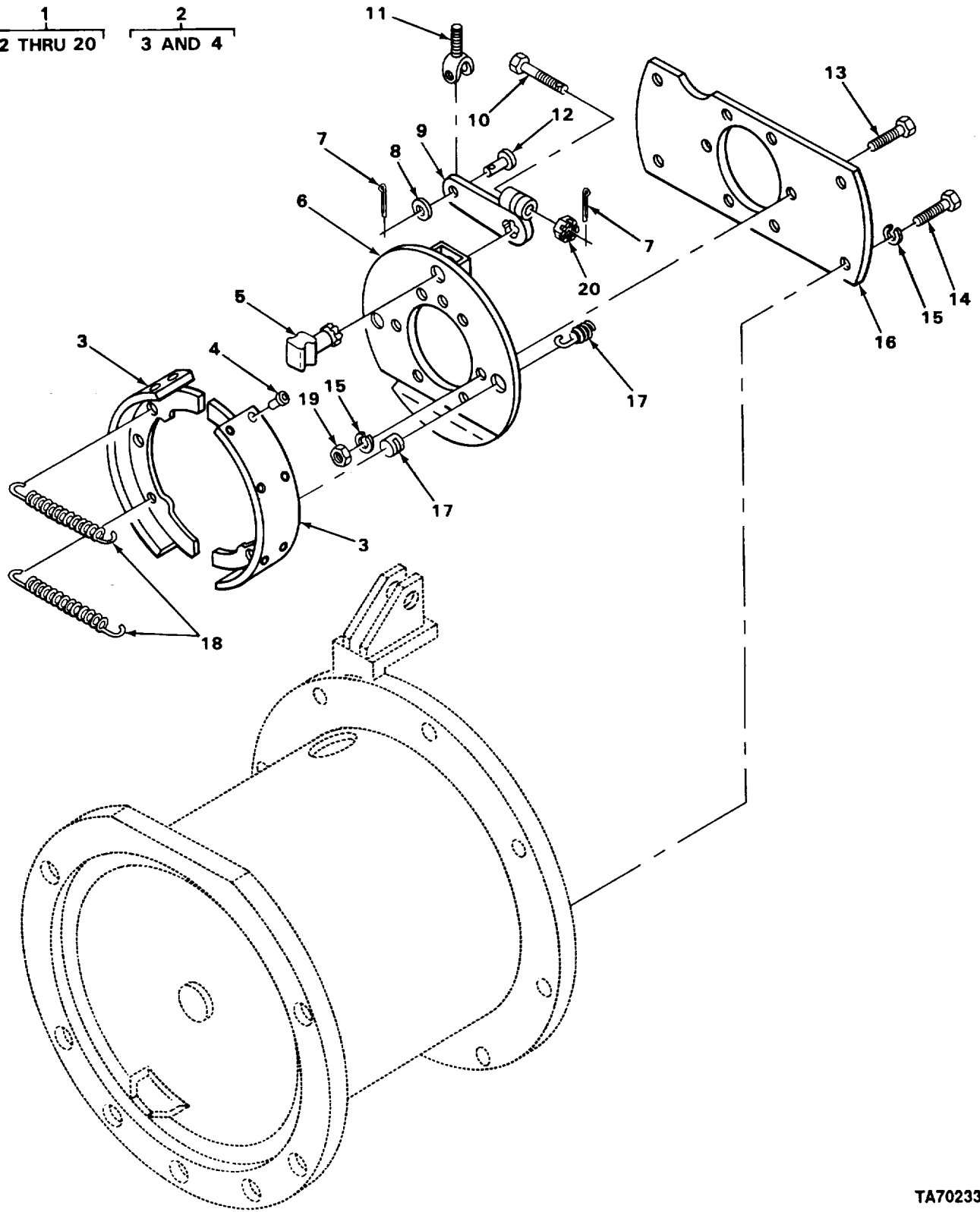

TA702331

FIGURE 12. SEATBRAKE.

SECTION II

TM 10-3930-625-24P

(1) ITEM NO	(2) SMR CODE	(3) CAGEC	(4) PART NUMBER	(5) DESCRIPTION AND USABLE ON CODES (UOC)	(6) QTY
GROUP 1201 HANDBRAKES					
FIG. 12 SEATBRAKE					
1	PFFZZ	07443	5034	BRAKE,SHOE TYPE.....	1
*	2	PAFZZ	14892	311506 .BRAKE SHOE.....	2
*	3	XBFZZ	14892	311247 ..LINING,BRAKE	2
*	4	XBFZZ	06848	70S25 ..RIVET,TUBULAR.....	12
*	5	XBFZZ	07443	5034-3 .CAMSHAFT,BRAKE	1
	6	XBFZZ	78500	3736J36 .PLATE,BACK-UP	1
	7	PAFZZ	96906	MS24665-151 .PIN, COTTER	1
	8	PAFZZ	96906	MS27183-18 .WASHER,FLAT.....	1
*	9	XBFZZ	07443	5034-2 .LEVER,REMOTE CONTRO	1
	10	PAFZZ	96906	MS90726-9 .SCREW,CAP,HEXAGON H.....	1
*	11	XBFZZ	07443	5057 .BRAKE,ROD	1
	12	XBFZZ	71843	27081-2-3A .PIN,YOKE.	1
	13	PAFZZ	96906	MS90725-34 .BOLT,MACHINE	6
	14	PAFZZ	96906	MS18154-58 .SCREW,CAP,HEXAGON H.....	4
*	15	XBFZZ	88044	AN935-616 .WASHER,LOCK.....	4
	16	XBFZZ	07443	5032 .BRACKET1MOUNTING.....	1
	17	PAFZZ	14892	311250 .SPRING.....	
	18	PAFZZ	14892	313997 .SPRING,HELICAL,EXTE.....	2
	19	PAFZZ	96906	MS51967-5 .NUT,PLAIN,HEXAGON	6
	20	XBFZZ	14892	901803K6 .NUT,SLOTTED..	1

END OF FIGURE

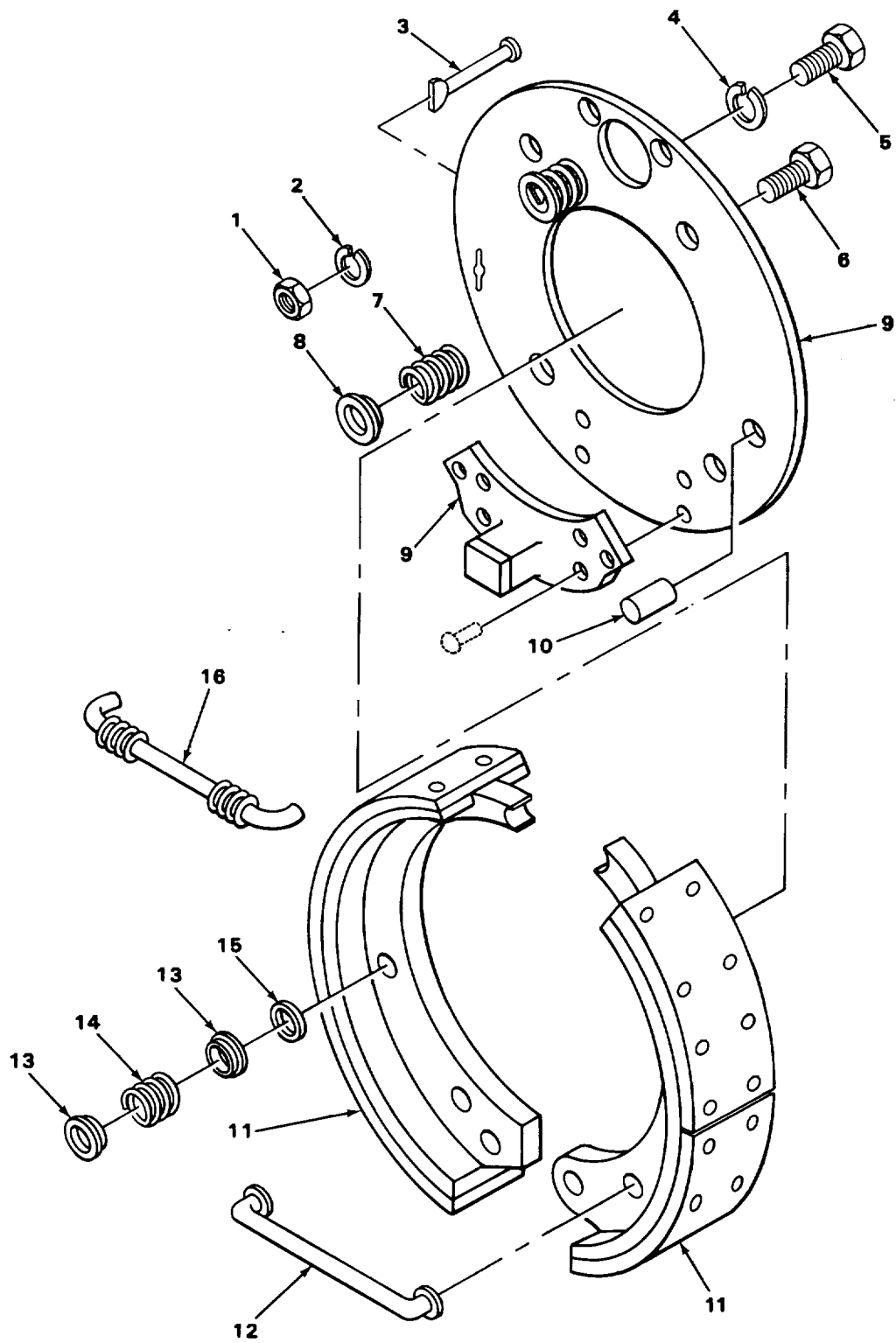

TA211914

FIGURE 13. SERVICE BRAKES.

SECTION II

TM 10-3930-625-24P

(1) ITEM NO	(2) SMR CODE	(3) CAGEC	(4) PART NUMBER	(5) DESCRIPTION AND USABLE ON CODES (UOC)	(6) QTY
GROUP 1202 SERVICE BRAKES					
FIG. 13 SERVICE BRAKES					
1	PAFZZ	96906	MS51968-11	NUT, PLAIN,HEXAGON	16
2	PAFZZ	96906	MS35338-47	WASHER, LOCK.....	16
3	XBFZZ	78500	1779M377	ROD, ANTI RATTLE,CYL	4
4	PAOZZ	93799	WA15	WASHER, LOCK.....	6
5	PFOZZ	96906	MS90728-32	BOLT, MACHINE	6
6	PAFZZ	78500	A2747C3	BOLT BLANK	4
7	XBFZZ	78500	2758K11	SPRING.....	4
8	PAFZZ	78500	2747Z182	CAM, ADJUSTING, BRAKE.....	4
9	XBFZZ	78500	3736J36	PLATE, BACKING.....	2
10	XBFZZ	78500	1846Z78	DOWEL, BRAKE TU FINA.....	4
11	PAOZZ	78500	A3722A105	BRAKE SHOE.....	4
12	PAOZZ	78640	31265	CLIP, RETAINING.....	2
13	PAOZZ	78500	1807A1	SEAT, HELICAL COMPRE	8
14	PAOZZ	78500	2858M91	SPRING, HELICAL, COMP.....	4
15	PAOZZ	78500	WA36	WASHER, FLAT.....	4
16	PFFZZ	05415	91MAH1	SPRING, HELICAL, EXTE	2

END OF FIGURE

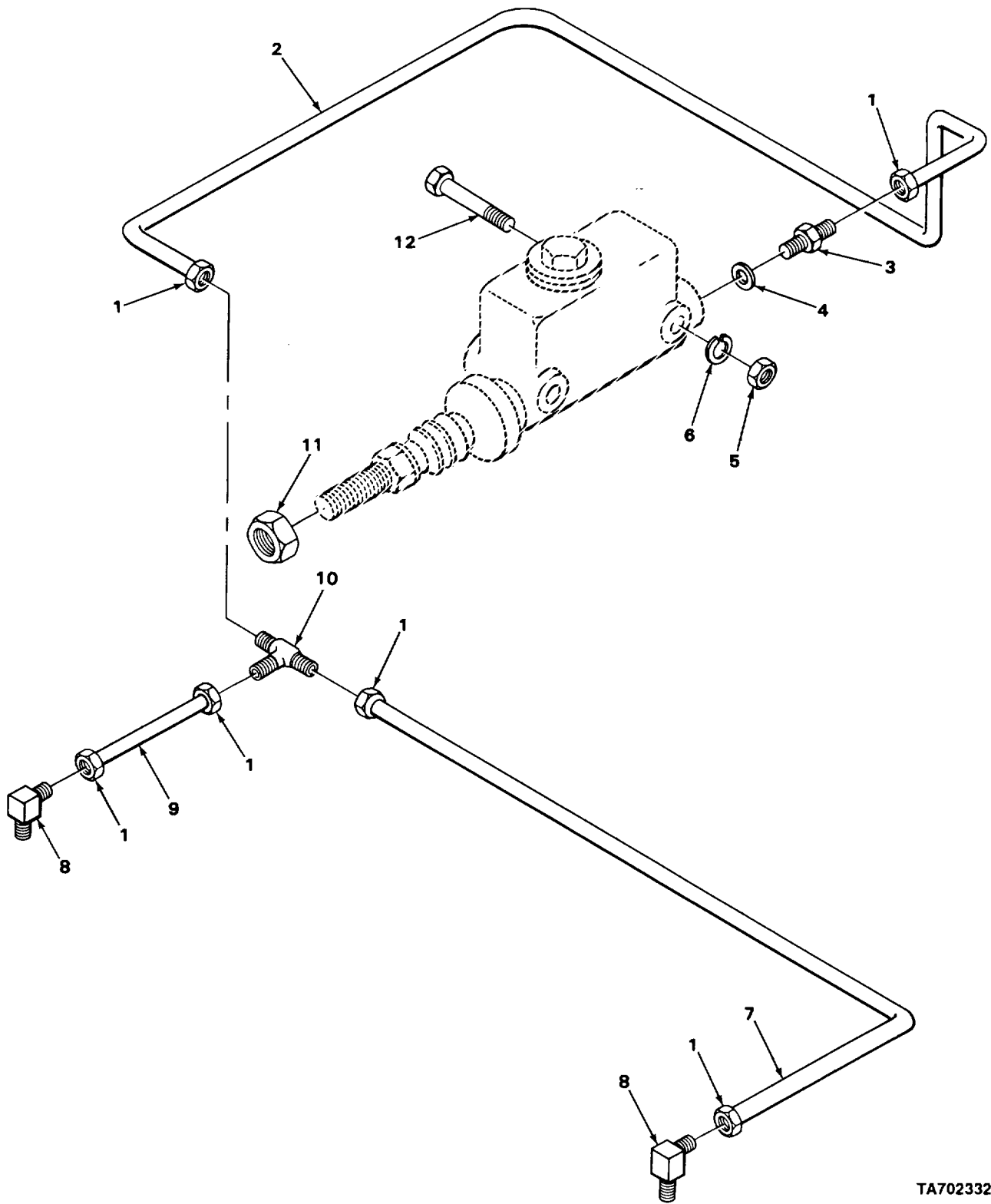

TA702332

FIGURE 14. HYDRAULIC BRAKE CYLINDER LINES.

SECTION II

TM 10-3930-625-24P

(1) ITEM NO	(2) SMR CODE	(3) CAGEC	(4) PART NUMBER	(5) DESCRIPTION AND USABLE ON CODES (UOC)	(6) QTY
GROUP 1204 HYDRAULIC BRAKE SYSTEM					
FIG. 14 HYDRAULIC BRAKE CYLINDER LINES					
1	PAOZZ	63477	F5555	NUT, WHEEL CYLINDER	6
2	XBOZZ	07443	6280-8	TUBE ASSEMBLY, METAL	1
3	XBFZZ	63477	FC5735	REDUCER, BOSS.....	1
4	PAFZZ	63477	FC17D	WASHER1FLAT.....	1
5	PAFZZ	96906	MS51967-8	NUT, PLAIN, HEXAGON	2
6	XBFZZ	88044	AN935-616	WASHER, LOCK.....	2
7	XBOZZ	07443	6280-6	TUBE ASSEMBLY, METAL	1
8	PAOZZ	79470	400X3	ELBOW, PIPE TO TUBE	2
9	XBOZZ	07443	6280-7	TUBE, STEEL, BRAKE	1
10	PAOZZ	11862	178654	TEE, TUBE.....	1
11	PAOZZ	96906	MS35691-21	NUT, PLAIN, HEXAGON	1
12	PFFZZ	96906	MS51095-369	SCREW, CAP, HEXAGON H.....	2

END OF FIGURE

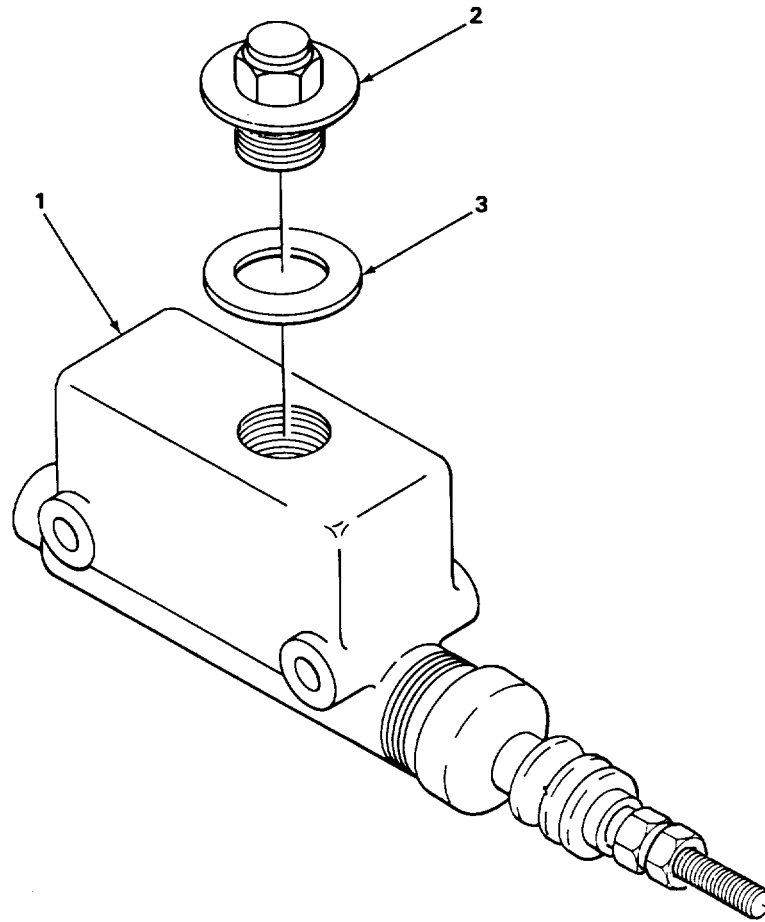
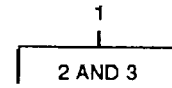

TA702333

FIGURE 15. HYDRAULIC BRAKE MASTER CYLINDER.

SECTION II

TM 10-3930-625-24P

(1) ITEM NO	(2) SMR CODE	(3) CAGEC	(4) PART NUMBER	(5) DESCRIPTION AND USABLE ON CODES (UOC)	(6) QTY
-------------------	--------------------	--------------	-----------------------	--	------------

GROUP 1204 HYDRAULIC BRAKE SYSTEM

FIG. 15 HYDRAULIC BRAKE MASTER
CYLINDER

1	PAOOO	80724	E3081	CYLINDER ASSEMBLY H.....	1
2	PAOZZ	63477	F12103	CAP, FILLER OPENING	1
3	PAOZZ	22081	BNO-1705	GASKET.....	1

END OF FIGURE

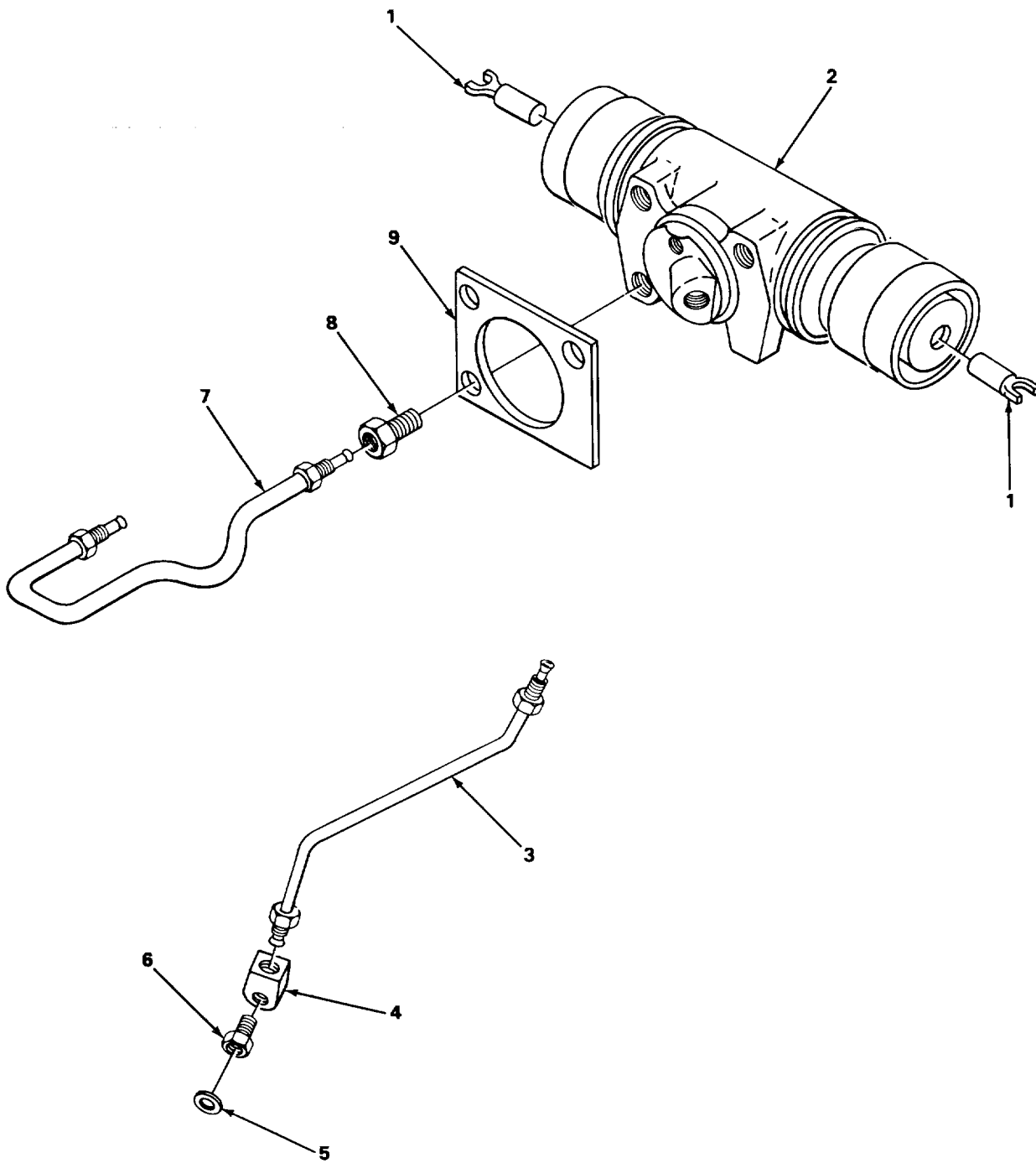

TA702334

FIGURE 16. WHEEL CYLINDER ASSEMBLY AND RELATED PARTS.

SECTION II

TM 10-3930-625-24P

(1) ITEM NO	(2) SMR CODE	(3) CAGEC	(4) PART NUMBER	(5) DESCRIPTION AND USABLE ON CODES (UOC)	(6) QTY
-------------------	--------------------	--------------	-----------------------	--	------------

GROUP 1204 HYDRAULIC BRAKE SYSTEM

FIG. 16 WHEEL CYLINDER ASSEMBLY AND RELATED PARTS

1	PAOZZ	78500	1745M13	LINK, WHEELCYLINDER	4
2	PFOZZ	78500	A1-3761D4	CYLINDER ASSEMBLY, H RH.....	1
2	PAOZZ	78500	A1-3761E5	CYLINDER ASSEMBLYVH LH.....	1
3	XDOZZ	78500	2847R850X	TUBE ASSEMBLY, METAL	2
4	PAOZZ	78500	1898K687	BRAKE LINE ELBOW	6
5	PAOZZ	63477	FC1243B	WASHER, FLAT.....	2
6	PAOZZ	78500	1898G683	ADAPTER, STRAIGHT, PI.....	2
7	PAOZZ	78500	A3897L3158	TUBE ASSEMBLY, METAL	1
7	PAOZZ	78500	A3897M3159	TUBE ASSEMBLY, METAL	1
B	PAOZZ	05415	1898E993	ADAPTER, STRAIGHT, TU	2
9	PAOZZ	78500	1744664	SPACER, PLATE	2

END OF FIGURE

1
2 THRU 12

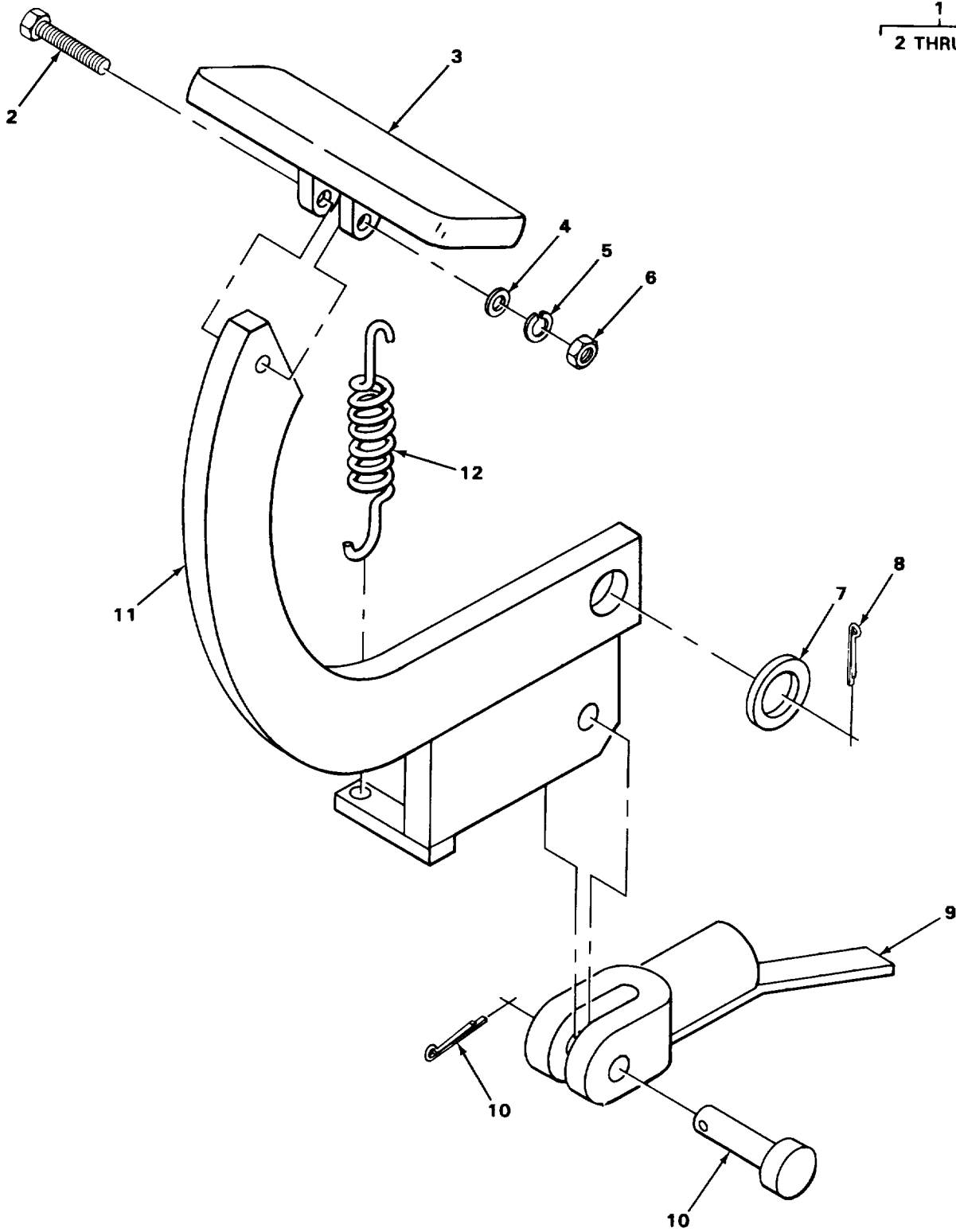

TA211919

FIGURE 17. BRAKE PEDAL AND LINKAGE.

SECTION II

TM 10-3930-625-24P

(1) ITEM NO	(2) SMR CODE	(3) CAGEC	(4) PART NUMBER	(5) DESCRIPTION AND USABLE ON CODES (UOC)	(6) QTY
GROUP 1206 MECHANICAL BRAKE SYSTEM					
FIG.17 BRAKE PEDAL AND LINKAGE					
1	XBFFF	07443	6280	HYDRAULIC BRAKE	1
2	PFFZZ	96906	MS90725-34	SCREW, HEX HD	1
3	PAFZZ	92850	27-3026	PAD, PEDAL	1
4	PAFZZ	96906	MS27183-12	WASHER, FLAT	4
5	PAFZZ	96906	MS35338-45	WASHER, LOCK.....	2
6	PAFZZ	96906	MS51967-5	NUT, PLAIN, HEXAGON	1
7	PAFZZ	96906	MS27183-23	WASHER, FLAT	2
8	PAFZZ	96906	MS24665-372	PINICOTTER-	1
9	XBFZZ	07443	6657	YOKE, CAM	1
10	XBFZZ	71843	27081-2-4A	YOKE, PIN ASSEMBLY	1
11	PAFZZ	07443	6297	PEDAL, CONTROL	1
12	PAFZZ	84830	LE069F5MW	SPRING, HELICAL, EXTE	1

END OF FIGURE

5
6 AND 7

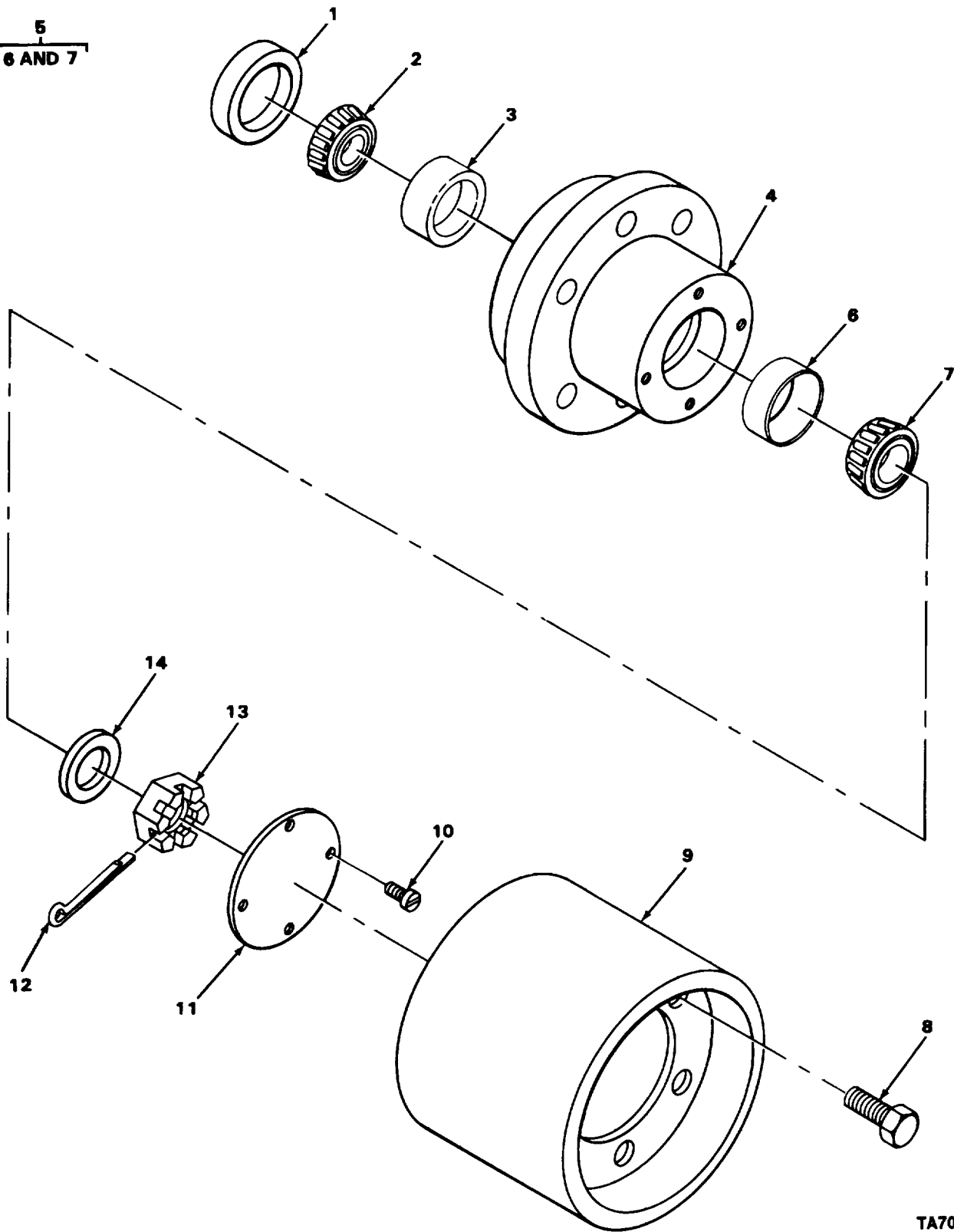

TA702335

FIGURE 18. REAR WHEELASSEMBLY.

SECTION II

TM 10-3930-625-24P

(1) ITEM NO	(2) SMR CODE	(3) CAGEC	(4) PART NUMBER	(5) DESCRIPTION AND USABLE ON CODES (UOC)	(6) QTY
GROUP 13 WHEELS AND TRACKS					
GROUP 1311 WHEEL ASSEMBLY					
FIG. 18 REAR WHEEL ASSEMBLY					
*	1	XBOZZ 28499	63X1357	SEAL	2
	2	PAOZZ 60038	25580	CONE AND ROLLERS,TA.....	2
	3	PAOZZ 60038	25520	CUP,TAPERED ROLLER	2
	4	PFOZZ 07443	6575	HUB,BODY.....	2
*	5	PAOZZ 96906	MS19081-185	BEARING,ROLLER,TAPE..	2
	6	PAOZZ 60038	LM67010	.CUP,TAPERED ROLLER.....	2
	7	PAOZZ 60038	LM67048	.CONE AND ROLLERS,TA.....	2
	8	PAOZZ 78500	3X359	BOLT,BRAKEDRUM.....	12
	9	PBOZZ 07443	6573	WHEEL,PNEUMATIC TIR	2
	10	PAOZZ 96906	MS35191-270	SCREW MACHINE	8
	11	XBOZZ 07443	5303	COVER, HUB.....	2
	12	PAOZZ 96906	MS24665-513	PIN,COTTER	2
*	13	PAOZZ 07443	50364	NUT, PLAIN, HEXAGON	2
	14	PAOZZ 96906	MS27183-27	WASHER, FLAT.....	2

END OF FIGURE

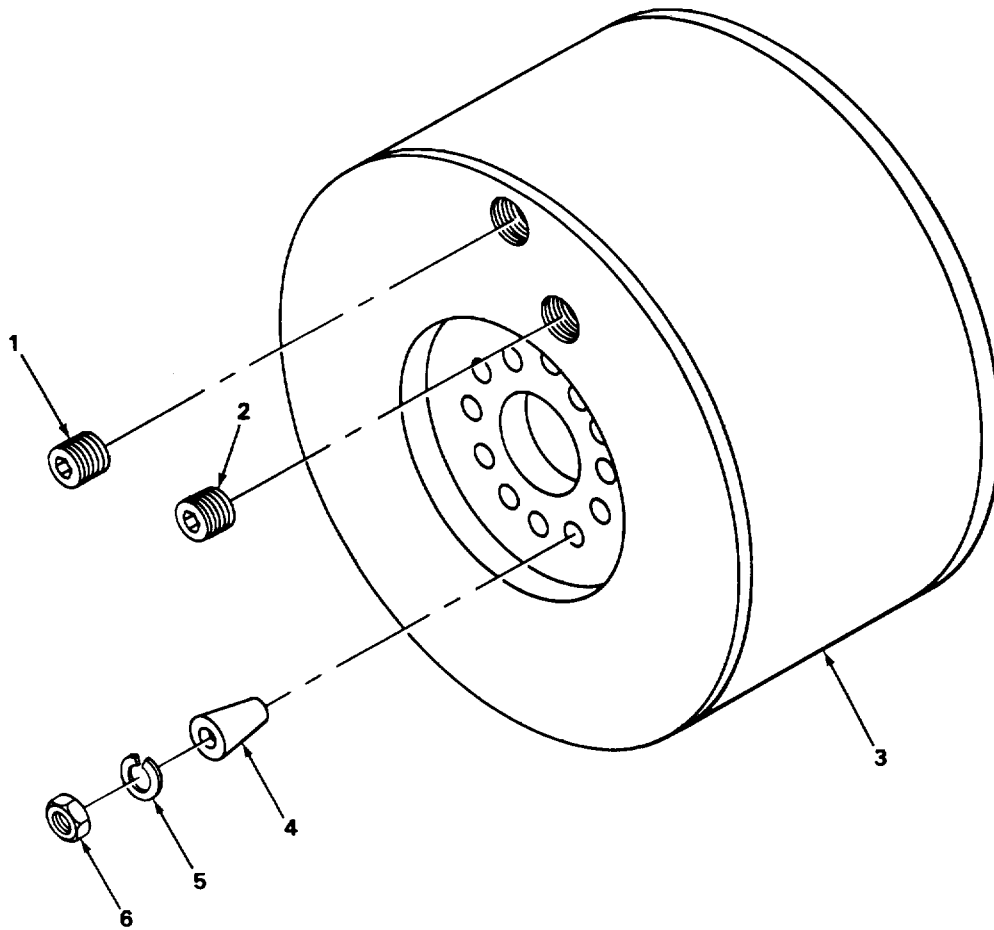

TA211921

FIGURE 19. FRONT DRIVE WHEEL.

SECTION II

TM 10-3930-625-24P

(1) ITEM NO	(2) SMR CODE	(3) CAGEC	(4) PART NUMBER	(5) DESCRIPTION AND USABLE ON CODES (UOC)	(6) QTY
GROUP 1311 WHEEL ASSEMBLY					
FIG. 19 FRONT DRIVE WHEEL					
1	PAOZZ	64493	P28-C	PLUG, INSPECTION, BRA	2
2	XBOZZ	718500	1850R96	PLUG, INSPECTION, BRA	2
3	PBFZZ	78500	3819L246	BRAKE DRUM	2
4	PFOZZ	78500	1246V334	BUSHING, TAPERED	24
5	PAOZZ	96906	MS35335-37	WASHER, LOCK.....	24
6	PAOZZ	44185	15190	NUT, PLAIN, HEXAGON	24

END OF FIGURE

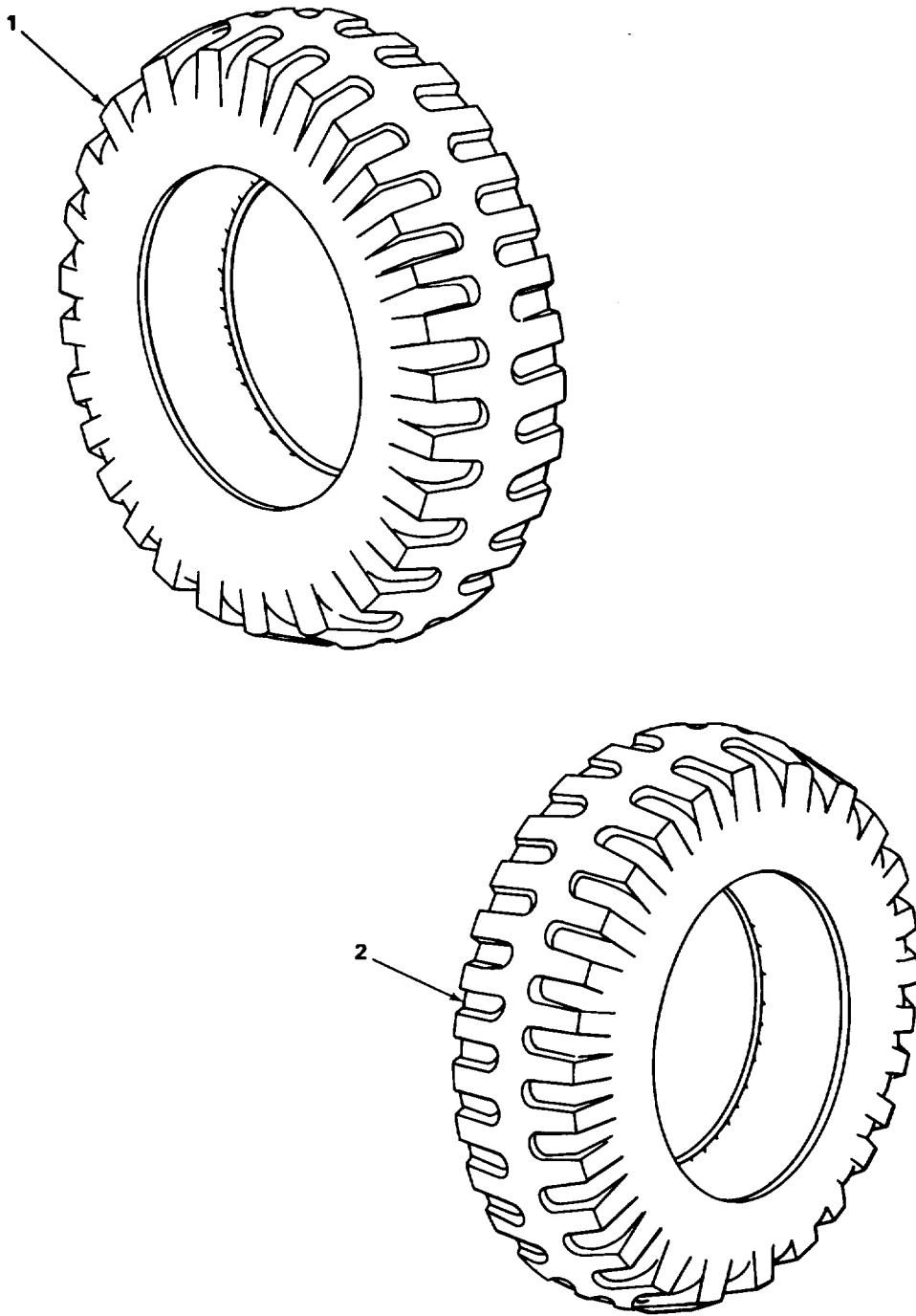

TA211922

FIGURE 20. FRONT AND REAR TIRES.

SECTION II

TM 10-3930-625-24P

(1) ITEM NO	(2) SMR CODE	(3) CAGEC	(4) PART NUMBER	(5) DESCRIPTION AND USABLE ON CODES (UOC)	(6) QTY
GROUP 1313 TIRES, TUBES, TIRE CHAINS					
FIG. 20 FRONT AND REAR TIRES					
1	PAHZZ	81348	ZZ-T-391/T2/S6/1 8XX12-1/8/FLGR	TIRE, SOLID, FRONT	2
2	PAHZZ	81348	ZZ-T-391/T2/S5/1 3-1/2X5-1/2X8/RE	TIRE, SOLID REAR	2

END OF FIGURE

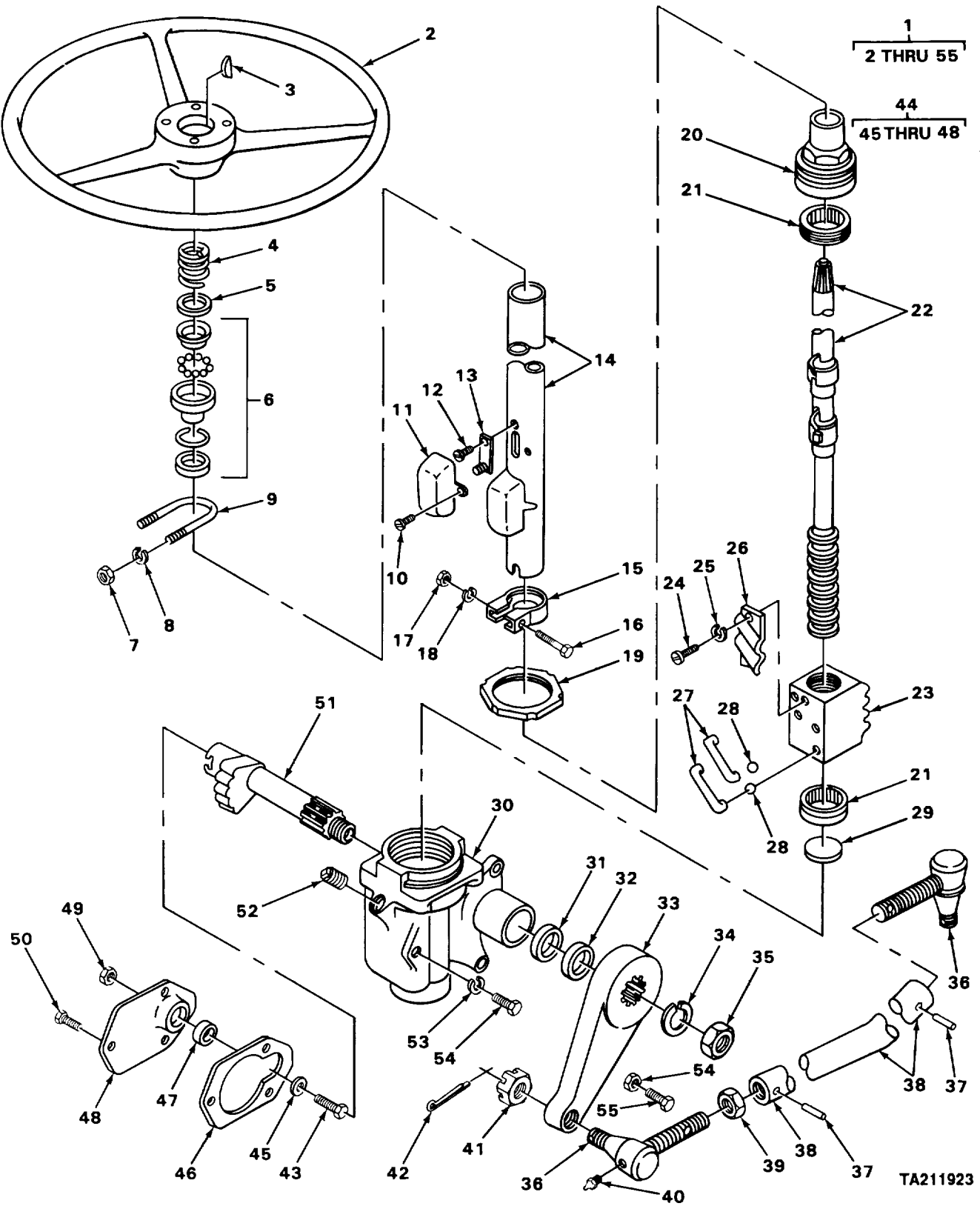

TA211923

FIGURE 21. STEERING GEAR ASSEMBLY.

SECTION II

TM 10-3930-625-24P

(1) ITEM NO	(2) SMR CODE	(3) CAGEC	(4) PART NUMBER	(5) DESCRIPTION AND USABLE ON CODES (UOC)	(6) QTY
GROUP 14 STEERING					
GROUP 1401 MECHANICAL STEERINGGEAR ASSEMBLY					
FIG. 21 STEERING GEAR ASSEMBLY					
1	PAFFF	52788	7807821	STEERING GEAR,.....	1
2	PAOZZ	07443	25384	STEERING WHEEL.....	1
3	PAOZZ	52788	252993	KEY, WOODRUFF.....	1
4	PAFZZ	52788	262250	SPRING, HELICAL, COMP.....	1
5	PAFZZ	52788	262474	SEAT, HELICAL COMPRE.....	1
6	PAFZZ	52788	262288	BEARING, BALL, STEERI PART OF KIT P/N..... 5703-16.....	1
7	PAFZZ	96906	MS51967-8	NUT, PLAIN, HEXAGON..... UOC:BUC	2
8	XBFZZ	88044	AN935-616	WASHER, LOCK..... UOC:BUC	2
9	PAFZZ	73145	82C	BOLTU..... UOC:BUC	1
10	XBFZZ	52788	112867	SCREW, MACHINE.....	4
11	PAFZZ	52788	268298	COVER, ACCESS.....	1
12	PFFZZ	24617	145111	SCREW, TAPPING.....	4
13	PAFZZ	52788	263549	CONTACT, ELECTRICAL.....	2
14	XBFZZ	52788	5689429	JACKET, STEERING.....	1
15	XBFZZ	52788	5672849	CLAMP, LOOP.....	1
16	PAFZZ	96906	MS90728-41	BOLT, MACHINE.....	1
17	PAFZZ	96906	MS51967-5	NUT, PLAIN, HEXAGON JACKET CLAMP.....	1
18	PAFZZ	96906	MS35338-45	WASHER, LOCK.....	1
19	XBFZZ	52788	5672854	NUT, PLAIN, HEXAGON.....	1
20	XBFZZ	52788	5688985	HOUSING1BEARING.....	1
21	PAFZZ	52788	178480	RETAINER AND ROLLER PART OF KIT P/N..... 5703-16.....	2
22	XBFZZ	52788	7808036	SHAFT ASSY.....	1
23	XBFZZ	52788	5688416	NUT, BALL.....	1
24	XBFZZ	96906	MS35265-77	SCREW, MACHINE.....	2
25	PAFZZ	96906	MS35338-44	WASHER1LOCK.....	2
26	XBFZZ	52788	5688418	STRAP, RETAINING.....	1
27	XBFZZ	52788	5688417	TUBE, RETAINER.....	2
28	PAFZZ	96906	MS19059-2415	BALL, BEARING PART OF KIT P/N 5703- 166	106
29	XBFZZ	52788	103897	PLATE, END.....	1
30	XBFZZ	52788	7812925	HOUSING.....	1
31	PAFZZ	52788	5662967	BEARING, SLEEVE PART OF KIT P/N 5703 16	1
-					
32	PAFZZ	52788	5672855	SEAL, PLAIN ENCASED PART OF KIT P/N 5703-16	1
33	XBFZZ	07443	6569	ARM, STEERING GEAR.....	1
34	PAFZZ	96906	MS35338-52	WASHER1LOCK.....	1
35	PAFZZ	96906	MS35691-69	NUT, PLAIN, HEXAGON.....	1
36	PAFZZ	76255	ES-26-R	TIE ROD END, STEERIN.....	2
37	PAFZZ	96906	MS16562-254	PIN, SPRING.....	2

SECTION II

TM 10-3930-625-24P

(1) ITEM NO	(2) SMR CODE	(3) CAGEC	(4) PART NUMBER	(5) DESCRIPTION AND USABLE ON CODES (UOC)	(6) QTY
* 38	XBFZZ	07443	6290	.DRAG LINK, STEERING	1
* 39	XBFZZ	07443	6582	.NUT, PLAIN, HEXAGON	2
40	PAOZZ	96906	MS15003-4	.FITTING, LUBRICATION	2
41	PAFZZ	96906	MS35692-45	.NUT, PLAIN, SLOTTED, H	2
42	PAFZZ	96906	MS24665-302	.PIN, COTTER	2
43	PAFZZ	52788	266678	.SETSCREW	1
* 44	XBFFF	52788	270247	.PLATE, RETAINING, BEA	1
45	PAFZZ	52788	605142	..WASHER, FLAT PART OF KIT P/N 5703-	1
46	PAFZZ	52788	270537	..GASKETPART OF KIT P/N 5703-16	1
47	PAFZZ	52788	266034	..BEARING, SLEEVE	1
48	KFFZZ	52788	270248	..COVER, HOUSING PART OF KIT P/N 5703	1
49	PAFZZ	96906	MS35691-17	.NUT, PLAIN, HEXAGON	1
50	PAFZZ	52788	7807009	.BOLT, MACHINE	3
51	PAFZZ	52788	5672852	.SHAFTIPITMAN.....	1
52	PAOZZ	96906	MS51884-7ZH	.PLUG, PIPE	1
53	PAFZZ	88044	AN935-816	.WASHER, LOCK.....	3
54	PAFZZ	96906	MS90728-109	.SCREW, CAP1HEXAGON H.....	3
55	PAFZZ	96906	MS90725-64	.SCREW, CAPVHEXAGON H	6

END OF FIGURE

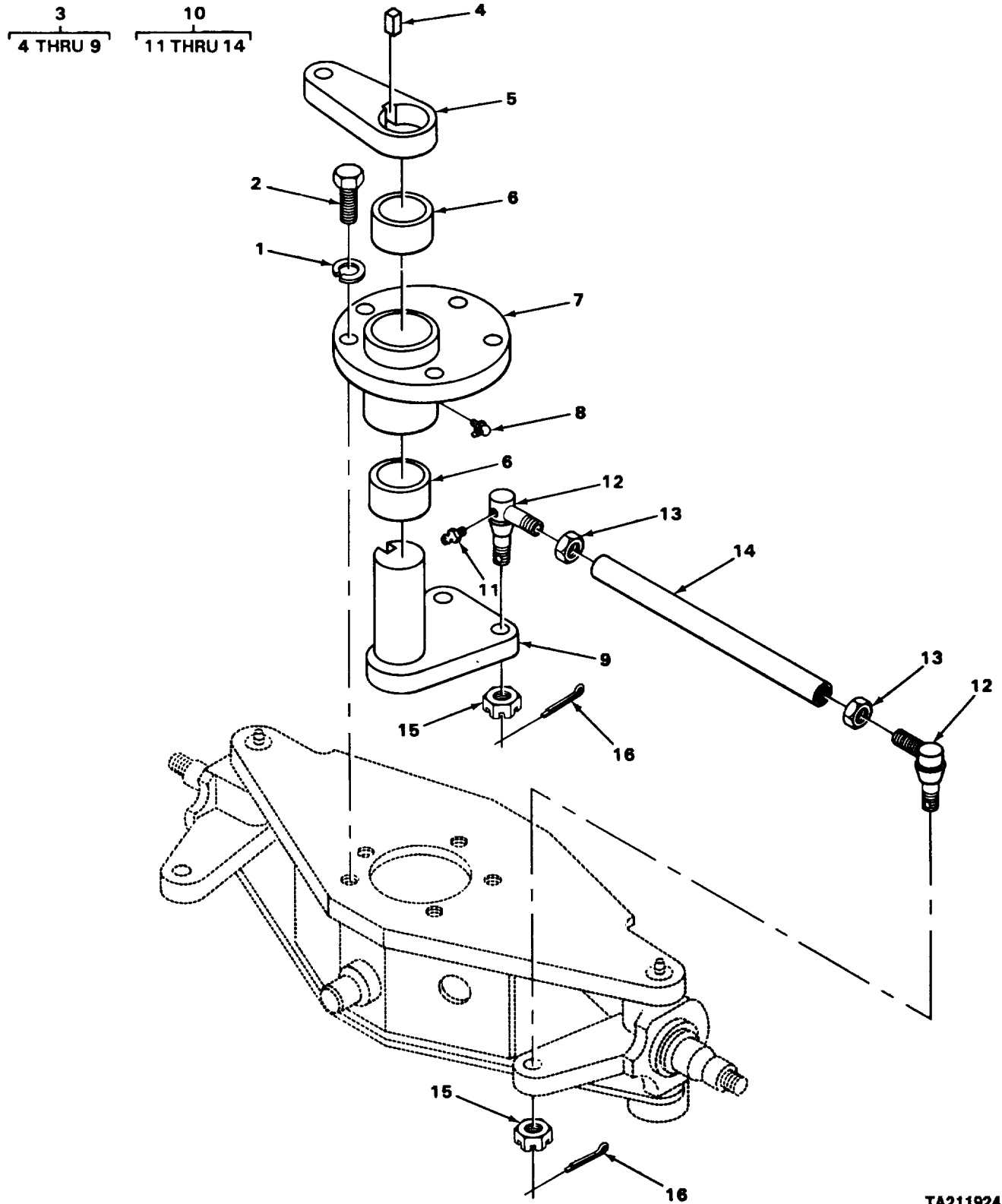

FIGURE 22. BELLCRANK ASSEMBLY AND RELATED PARTS.

SECTION II

TM 10-3930-625-24P

(1) ITEM NO	(2) SMR CODE	(3) CAGEC	(4) PART NUMBER	(5) DESCRIPTION AND USABLE ON CODES (UOC)	(6) QTY
GROUP 1401 MECHANICAL STEERING GEAR ASSEMBLY					
FIG 22 BELLCRANK ASSEMBLY AND RELATED PARTS					
1	PAFZZ	88044	AN935-816	WASHER, LOCK.....	5
2	PAFZZ	96906	MS90728-113	SCREW, CAP, HEXAGON H.....	5
3	XBFFF	07443	6278	BELL CRANK.....	1
4	PAFZZ	07443	6278-5	.KEY, MACHINE.....	1
5	XAFZZ	07443	6286	.ARM LEVER.....	1
6	PAFZZ	96906	MS17795-189	.BEARING, SLEEVE BELL CRANK SHAFT.....	2
7	XBFZZ	07443	6279	.HOUSING, BEARING.....	1
8	PAOZZ	96906	MS15003-5	.FITTING, LUBRICATION.....	1
9	PFFZZ	07443	6281	.BELL CRANK.....	1
10	PAFZZ	07443	6668	TIE ROD, STEERING.....	2
11	PAOZZ	96906	MS15003-4	.FITTING, LUBRICATION.....	4
12	PAFZZ	76255	ES-26-R	.TIE ROD END, STEERIN.....	4
13	XBFZZ	07443	6582	.NUT, PLAIN, HEXAGON.....	4
14	XBFZZ	07443	6667	.TIE, ROD, STEERING.....	2
15	PAFZZ	96906	MS35692-22	NUT, PLAIN, SLOTTED, H.....	2
16	PAFZZ	96906	MS24665-302	PIN, COTTER.....	2

END OF FIGURE

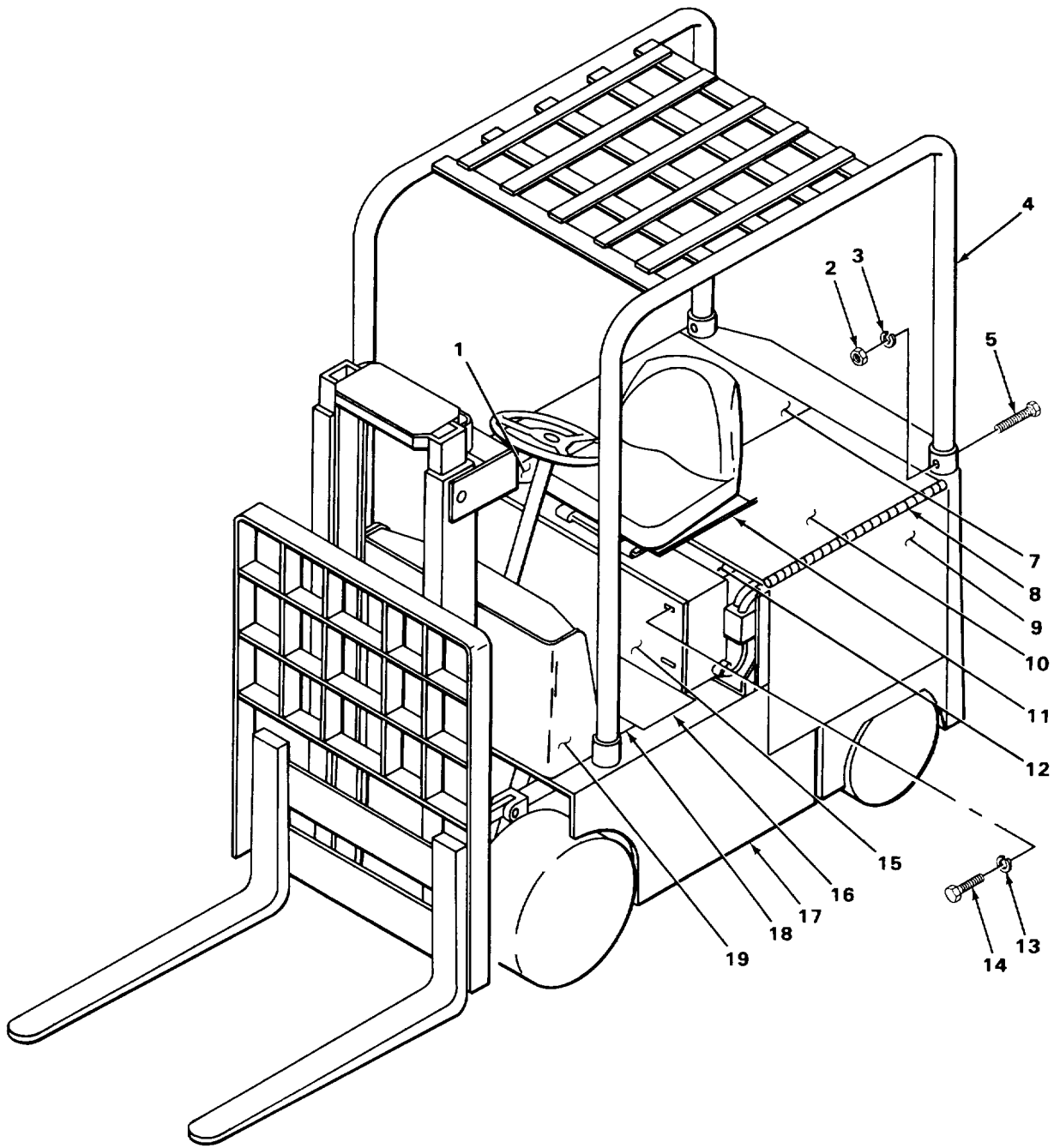

TA211925

FIGURE 23. BODY COVERS, GUARDS, AND FLOORPLATES.

SECTION II

TM 10-3930-625-24P

(1) ITEM NO	(2) SMR CODE	(3) CAGEC	(4) PART NUMBER	(5) DESCRIPTION AND USABLE ON CODES (UOC)	(6) QTY
				GROUP 18 BODY, CAB, HOOD, AND HULL	
				GROUP 1801 BODY, CAB, HOOD, AND HULL ASSEMBLIES	
				FIG, 23 BODY COVERS, GUARDS AND FLOOR PLATES	
1	XBOZZ	07443	6673	COVER, STACK VALVE	1
2	PAOZZ	96906	MS51967-8	NUT, PLAIN, HEXAGON	4
* 3	XBOZZ	88044	AN935-616	WASHER LOCK.....	4
* 4	XBOZZ	07443	6621	GUARD1OVERHEAD	1
5	PAOZZ	96906	MS18154-58	SCREW, CAP, HEXAGON H.....	4
* 6	XBOZZ	07443	6581	COVER ASSEMBLY1BATT	1
7	XBOZZ	07443	6574	•COVER, TOP L SIDE	1
8	XBOZZ	07443	6581-2	•HINGE.....	2
9	XBOZZ	07443	6579	•COVER L & R SIDE	2
10	XBOZZ	07443	6576	•COVER, TOP R SIDE.....	1
11	XBOZZ	07443	6566	PLATE, RTNR, SEAT	1
12	XBOZZ	07443	6300	SUPPORT1SEAT	1
13	PAOZZ	96906	MS35338-44	WASHER LOCK.....	8
14	PAOZZ	96906	MS90725-1	SCREW, CAP, HEXAGON H.....	8
15	XBOZZ	07443	6570	COVER, BOX, CONT.....	1
16	XBOZZ	07443	6584	FLOOR PLATE, REAR	1
17	XBHZZ	07443	6251	FRAME -.....	1
				UOC:BUB	
17	XBHZZ	07443	6708	FRAME.....	1
				UOC:BUC	
18	XBOZZ	07443	6583	FLOOR PLATE RIGHT SIDE.....	1
18	XBOZZ	07443	6580	FLOOR PLATE LEFT SIDE	1
* 19	XBOZZ	07443	6287	CONSOLE ASSY	1

END OF FIGURE

1
2 THRU 14

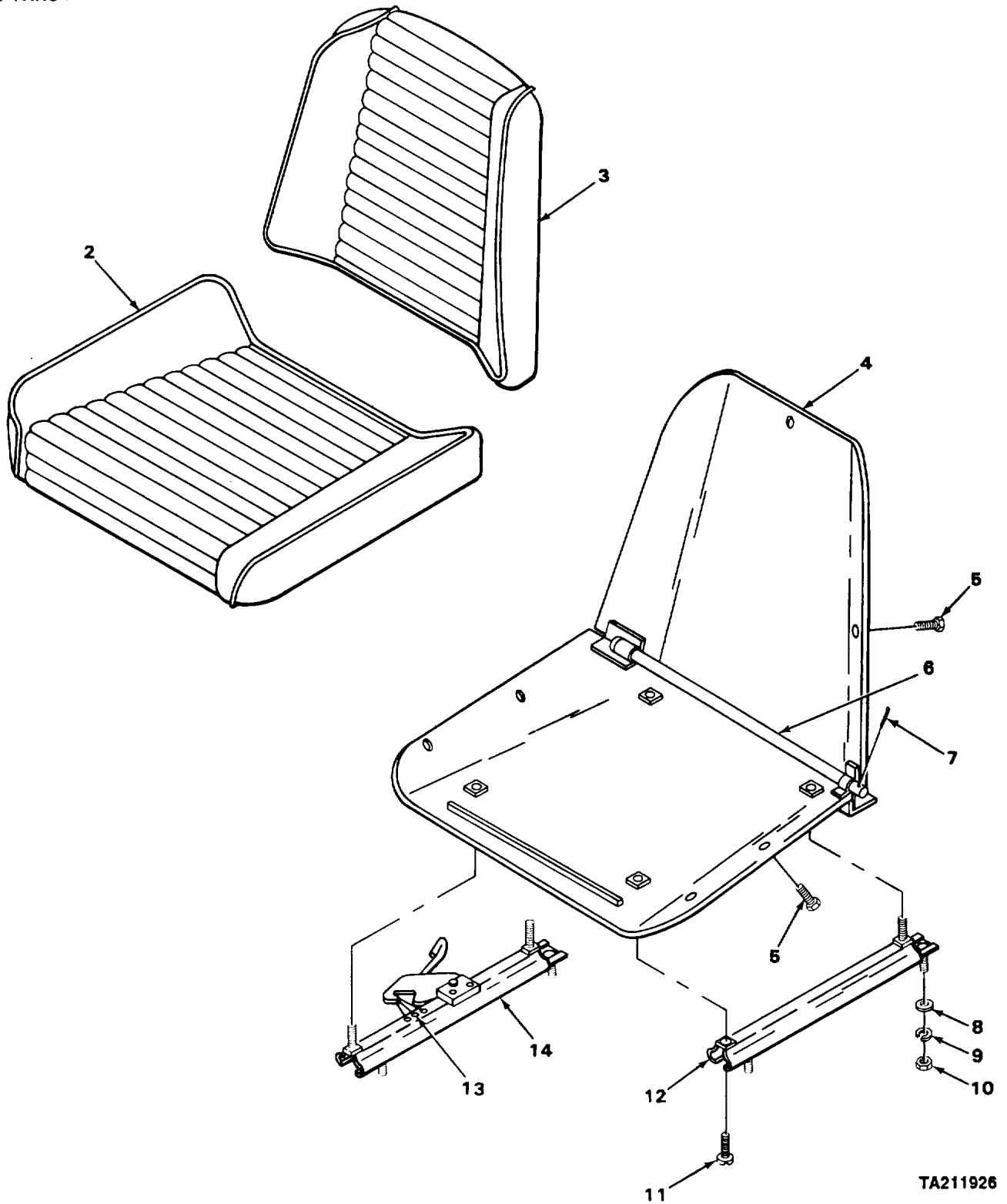

TA211926

FIGURE 24. SEAT ASSEMBLY.

SECTION II

TM 10-3930-625-24P

(1) ITEM NO	(2) SMR CODE	(3) CAGEC	(4) PART NUMBER	(5) DESCRIPTION AND USABLE ON CODES (UOC)	(6) QTY	
GROUP 1806 UPHOLSTERY, SEATS, AND CARPETS						
FIG. 24 SEAT ASSEMBLY						
1	PFOOO	07443	6265	SEAT, VEHICULAR	1	
2	PAOZZ	09704	121253	•CUSHION, SEAT, VEHICU	1	
3	PAOZZ	09704	118584	•CUSHION, SEAT BACK, V	1	
4	XBOZZ	09704	121251	•SHELL, SEAT	1	
*	5	PAOZZ	09704	707196	•SCREW.....	5
*	6	XBOZZ	07443	6715	•PIN HINGE.....	1
7	PAOZZ	96906	MS24665-151	•PIN COTTER	1	
8	PAOZZ	96906	MS27183-12	•WASHER, FLAT	4	
9	PAOZZ	96906	MS35338-45	•WASHER, LOCK	4	
10	PAOZZ	96906	MS51968-5	•NUT, PLAIN, HEXAGON	4	
11	PAOZZ	96906	MS35265-96	•SCREW, MACHINE	4	
*	12	XBOZZ	09704	12716	SLIDE, SEAT.....	1
13	PAOZZ	09704	24XSP	SPRING, HELICAL, EXTE	1	
*	14	XBOZZ	09704	6732WR	SLIDE, ADJUSTABLE.....	1

END OF FIGURE

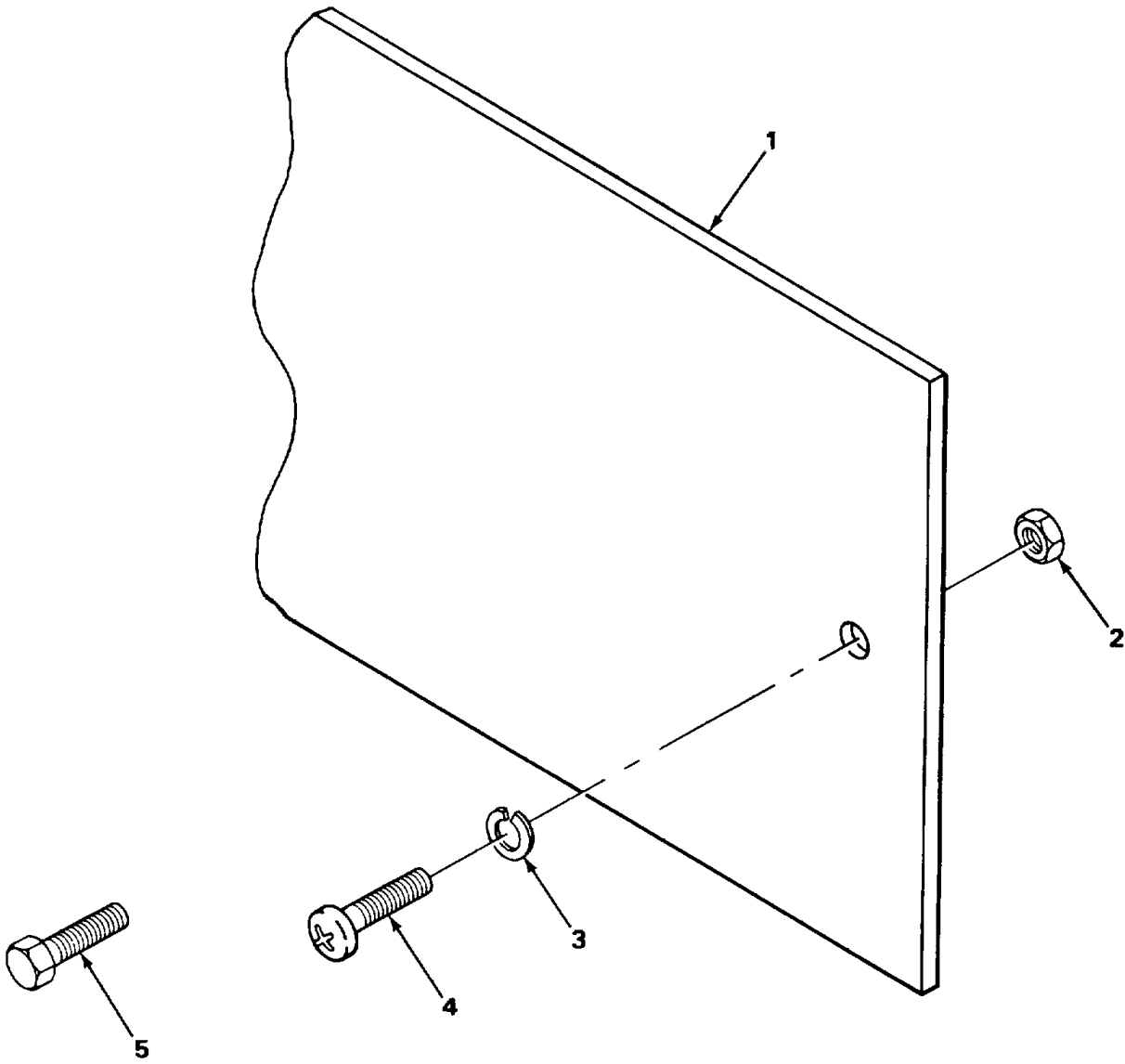

TA219913

FIGURE 25. DATA PLATES.

SECTION II

TM 10-3930-625-24P

(1) ITEM NO	(2) SMR CODE	(3) CAGEC	(4) PART NUMBER	(5) DESCRIPTION AND USABLE ON CODES (UOC)	(6) QTY	
GROUP 22 BODY, CHASSIS, AND HULL ACCESSORY ITEMS						
GROUP 2210 DATA PLATES AND INSTRUCTION HOLDERS						
FIG. 25 DATA PLATES						
1	XBOZZ	07443	5373-02	NAME PLATE.....	1	
1	XBOZZ	07443	5373-01	NAME PLATE.....	1	
1	XBOZZ	07443	5710-102	NAME PLATE.....	1	
1	XBOZZ	07443	5710-103	NAME PLATE.....	1	
1	XBOZZ	07443	6722-100	NAME PLATE.....	1	
1	XBOZZ	07443	6722-101	NAME PLATE.....	1	
1	XBOZZ	07443	6724	NAME PLATE.....	1	
1	XBOZZ	07443	6725-100	NAME PLATE.....	1	
1	XBOZZ	07443	6725-101	NAME PLATE.....	1	
1	XBOZZ	07443	4287	LABEL, UNDERWRITERS.....	1	
1	XBOZZ	07443	5441	NAME PLATE.....	1	
1	XBOZZ	02989	NP18583G	NAME PLATE.....	1	
2	PAOZZ	96906	MS51967-2	NUT, PLAIN, HEXAGON	2	
2	PAOZZ	96906	MS51967-14	NUT, PLAIN, HEXAGON	4	
*	2	PAOZZ	96906	MS35650-302	NUT, PLAIN, HEXAGON	3
2	PAOZZ	96906	MS51967-8	NUT, PLAIN, HEXAGON	4	
3	PAOZZ	96906	MS35338-44	WASHER, LOCK.....	10	
3	PAOZZ	94135	43W6335-40	WASHER, LOCK.....	78	
*	3	XBOZZ	88044	AN935-616	WASHER, LOCK.....	4
3	PAOZZ	96906	MS35333-36	WASHER, LOCK.....	2	
4	PAOZZ	96906	MS21318-3	SCREW, DRIVE	10	
4	PAOZZ	96906	MS21318-29	SCREW, DRIVE	28	
4	PAOZZ	96906	MS35191-276	SCREW, MACHINE	3	
4	PAOZZ	96906	MS35206-212	SCREW, MACHINE	2	
5	PAOZZ	96906	MS90728-9	SCREW, CAP, HEXAGON H.....	2	
5	PAOZZ	96906	MS90725-5	SCREW, CAP, HEXAGON H.....	10	
5	PAOZZ	96906	MS18154-113	SCREW, CAP, HEXAGON H	4	
5	PAOZZ	96906	MS90725-64	SCREW, CAP, HEXAGON H.....	2	
5	PAOZZ	96906	MS90725-57	SCREW, CAP, HEXAGON H.....	2	
5	PFOZZ	96906	MS35291-061	SCREW, CAP, HEXAGON H.....	2	

END OF FIGURE

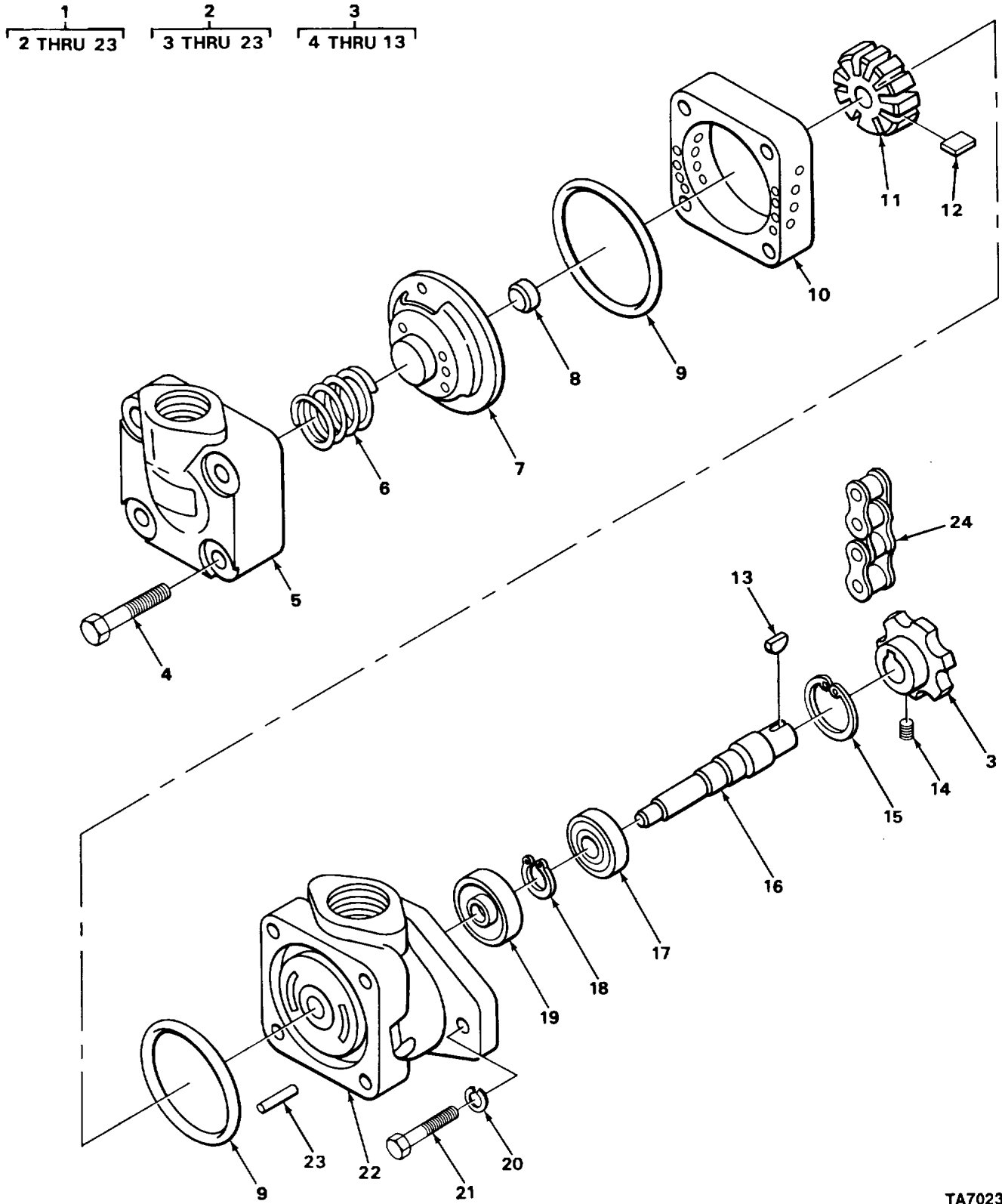

TA702336

FIGURE 26. HYDRAULIC PUMP AND COUPLING.

SECTION II

TM 10-3930-625-24P

(1) ITEM NO	(2) SMR CODE	(3) CAGEC	(4) PART NUMBER	(5) DESCRIPTION AND USABLE ON CODES (UOC)	(6) QTY
GROUP 24 HYDRAULIC AND FLUID SYSTEMS					
GROUP 2401 PUMP AND MOTOR					
FIG. 26 HYDRAULIC PUMP AND COUPLING					
* 1	PAFZZ	16662	000881-1000	PUMP ASSEMBLY.....	1
2	PBFZZ	07443	6643	•PUMP UNIT, ROTARY	1
				UOC:BUB	
3	PFFZZ	07443	5868	••COUPLING ASSY, CHAIN	1
				UOC:BUB	
3	PAFZZ	07443	5038	••COUPLING, SHAFT1FLEX	1
				UOC:BUC	
4	PAFZZ	62983	131486	•••BOLT, MACHINE.....	4
5	XBFZZ	62983	293373	•••COVER.....	1
6	PAFZZ	62983	28422	•••SPRING, HELICAL, COMP	1
7	PAFZZ	62983	359287	•••PRESSURE PLATE, PUMP	1
8	PAFZZ	62983	280267	•••BUSHING	1
9	PAFZZ	96906	MS28775-236	•••PACKING, PREFORMED PART OF KIT P/N	2
				923484 PART OF KIT P/N 922733	
10	PAFZZ	62983	331789	•••RING, WEARING PART OF KIT P/N 1	
				923484	
11	KFFZZ	29983	358330	•••ROTOR PART OF KIT P/N 923484	1
12	PAFZZ	62983	923493	•••VANE SET, ROTARY PART OF KIT P/N	1
				923484	
13	PAFZZ	62983	1609	•••KEY	1
14	PAFZZ	96906	MS51963-65	••SET SCREW	2
15	PAFZZ	62983	109975	••RING, RETAINING	1
* 16	XBFZZ	62983	297330	••SHAFT, SHOULDERED	1
17	PAFZZ	96906	GM31-0056	••BEARING, BALL, ANNULA	1
18	PAFZZ	96906	MS16624-1078	••RING, RETAINING	1
19	PAFZZ	62983	229235	••SEAL PLAIN ENCASED PART OF KIT P/N.....	1
				922733	
20	XBFZZ	88044	AN945-616	••WASHER, LOCK	2
21	PAFZZ	96906	MS90726-62	••SCREW, CAP, HEXAGON H	2
				UOC:BUB	
21	PAFZZ	96906	MS90726-64	••SCREW, CAP, HEXAGON H	2
				UOC:BUC	
22	PFFZZ	62983	280689	••PUMP BODY, ROTORY	1
* 23	XBFZZ	88044	AN150-296	••PIN	2
* 24	PAFZZ	07443	5038-3	CHAIN, ROLLER.....	1

END OF FIGURE

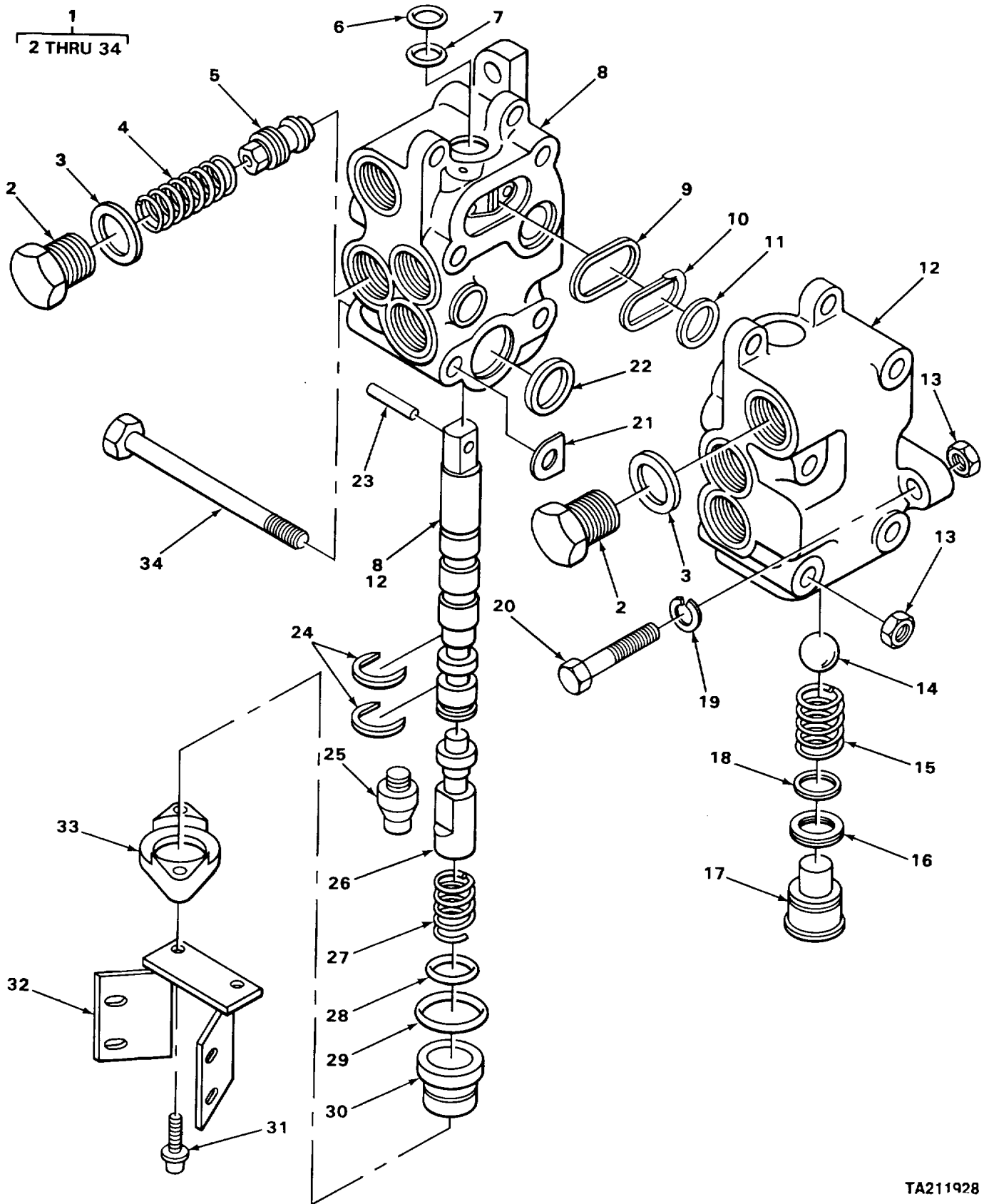

FIGURE 27. HYDRAULIC DIRECTIONAL CONTROL VALVE.

SECTION II

TM 10-3930-625-24P

(1) ITEM NO	(2) SMR CODE	(3) CAGEC	(4) PART NUMBER	(5) DESCRIPTION AND USABLE ON CODES (UOC)	(6) QTY
GROUP 2402 MANIFOLD AND/OR CONTROL VALVES					
FIG. 27 HYDRAULIC DIRECTIONAL CONTROL VALVE					
1	PAFFF	62983	CM11NOIR20TDL21	VALVE LINEAR, DIRECT CONTROL.....	1
2	PAFZZ	96906	MS51840-26	•PLUG, MACHINE THREAD.....	2
3	PAFZZ	62983	154129	•PACKING, PERFORMED.....	2
4	PAFZZ	62983	259871	SPRING HELICAL COMP.....	1
5	PAFZZ	62983	232799	•SEAT ASSEMBLY, VALVE.....	1
6	KFFZZ	62983	286669	•RING, BACK-UP PART OF KIT P/N 922906.....	2
7	KFFZZ	62983	283856	•QUAD RING PART OF KIT P/N 922906,	2
8	XBFZZ	62983	CMIINOIR20D	•SECTION, INLET R	1
9	KFFZZ	62983	226161	•SEAL PART OF KIT P/N 922906.....	1
10	PAFZZ	62983	237736	•RETAINER, OIL SEAL PART OF KIT P/N..... 922906	1
11	KFFZZ	62983	223489	•SEAL PART OF KIT P/N 922906a.....	1
12	XBFZZ	62983	CMIINO1R2OT	•SECTION, OUTLET	1
13	PAFZZ	96906	MS51967-8	•NUT, PLAIN, HEXAGON	2
14	PAFZZ	62983	1656	•BALL, BEARING,	2
15	PAFZZ	62983	223388	SPRING HELICAL, COMP.....	1
16	PFFZZ	62983	271722	•RETAINER, PACKING.....	2
17	PAFZZ	62983	222640	•POWER STEERING PLUG	2
18	PAFZZ	96906	MS28775-111	•PACKING, PERFORMED.....	2
* 19	XBFZZ	88044	AN935-616	•WASHER, LOCK	3
20	PFFZZ	96906	MS35190-252	•SCREW, MACHINE	3
21	PAFZZ	62983	307198	•SHIM	4
22	KFFZZ	62983	223493	•SEAL PART OF KIT P/N 922906.....	1
23	PFFZZ	62983	248959	•PIN	2
24	PAFZZ	62983	233088	•WASHER SLOTTED	4
25	PAFZZ	07443	5156	•EXTENSION CAM VALVE.....	1
26	PAFZZ	07443	5319	•RESTRICTOR, FLUID FL.....	1
* 27	XBFZZ	62983	231780	SPRING.....	2
28	PAFZZ	62983	282971	•RING, QUADRANT PART OF KIT P/N	2
				922906	
29	PAFZZ	62983	187000	•PACKING, PREFORMED PART OF KIT P/N..... 922906	2
30	PAFZZ	62983	284155	•SLEEVE	2
31	PAFZZ	62983	282027	•SCREW, MACHINE	2
32	XBFZZ	07443	6690	•BRACKET, SWITCH.....	1
* 33	XBFZZ	62983	284164	•RETAINER, SPOOL	2
* 34	XBFZZ	62983	214672	•POWER STEERING SCRE	4

END OF FIGURE

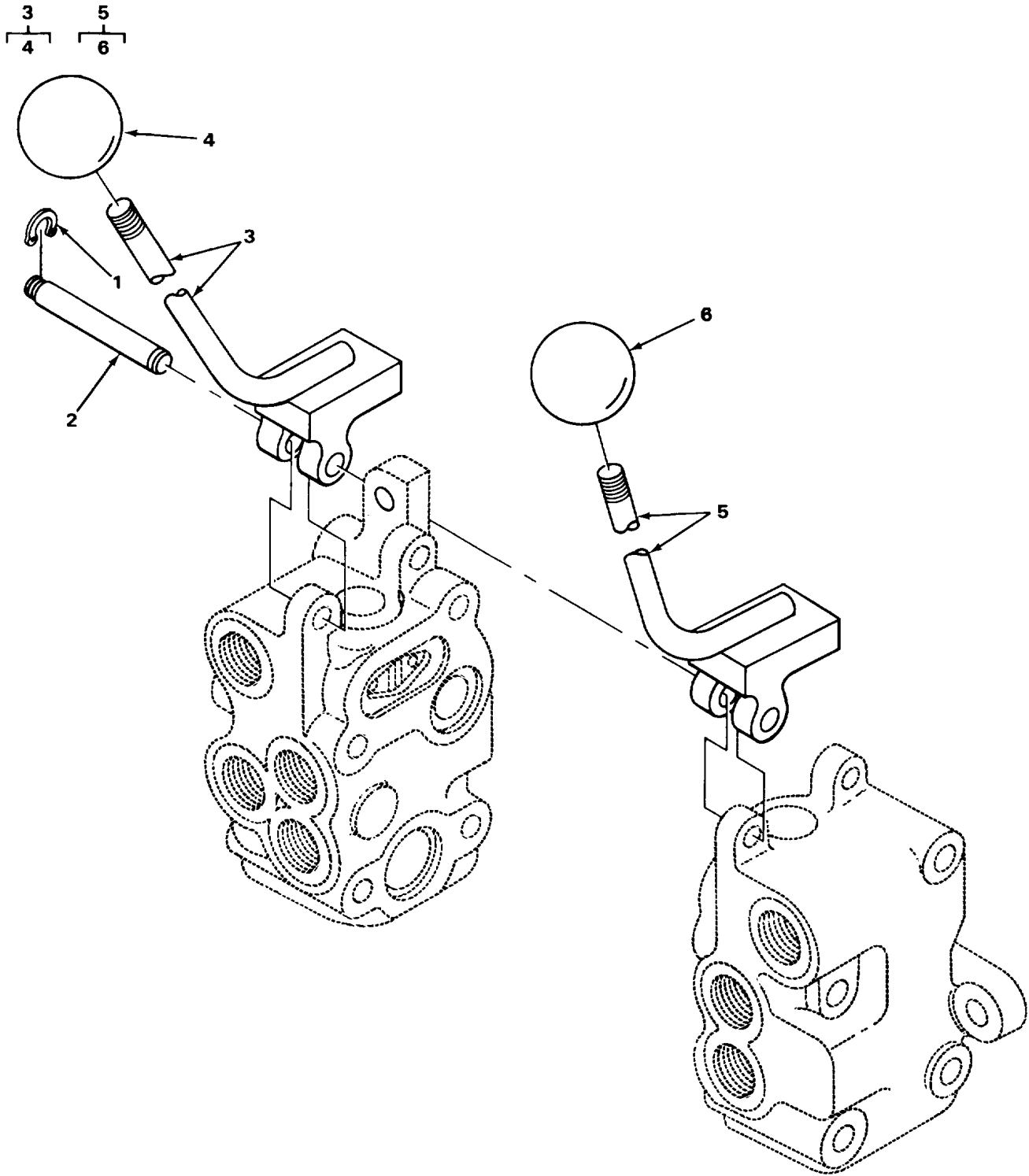

TA211929

FIGURE 28. HYDRAULIC CONTROLS LINKAGE.

SECTION II

TM 10-3930-625-24P

(1) ITEM NO	(2) SMR CODE	(3) CAGEC	(4) PART NUMBER	(5) DESCRIPTION AND USABLE ON CODES (UOC)	(6) QTY
				GROUP 2403 HYDRAULIC CONTROLS AND/OR MANUAL CONTROLS	
				FIG. 28 HYDRAULIC CONTROLS LINKAGE	
1	PAFZZ	62983	245482	RING, RETAINING.....	2
2	XBFZZ	62983	245492	ROD	1
3	XBFZZ	07443	6692	HANDLE LIFT	1
* 4	XBOZZ	01599	B19	•KNOBHANDLE	1
5	XBFZZ	07443	6693	HANDLE TILT	1
* 6	XBOZZ	01599	B19	•KNOB HANDLE	1

END OF FIGURE

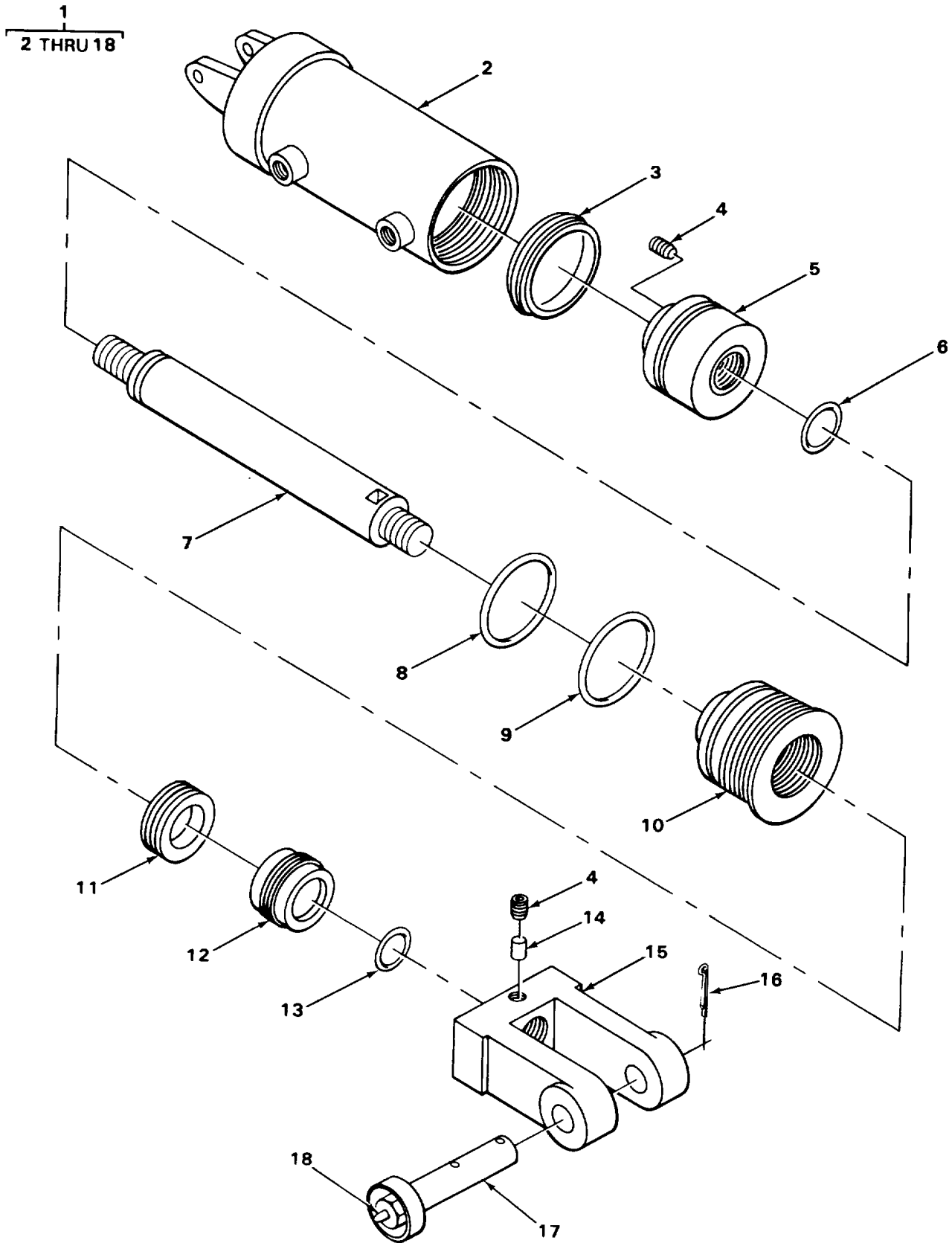

TA211930

FIGURE 29. TILT CYLINDER ASSEMBLY

SECTION II

TM 10-3930-625-24P

(1) ITEM NO	(2) SMR CODE	(3) CAGEC	(4) PART NUMBER	(5) DESCRIPTION AND USABLE ON CODES (UOC)	(6) QTY
GROUP 2404 TILT CYLINDERS AND TILT CRANK					
FIG. 29 TILT CYLINDER ASSEMBLY					
1	PFOFF	07443	6270	CYLINDER ASSEMBLY, A.....	2
2	XAFZZ	07443	6270-16	•HOUSING CYLINDER	2
3	KFFZZ	12055	PTR-36	•T SEAL PART OF KIT P/N 6270-25	2
* 4	PAOZZ	26233	M70FS420-6C	•SET SCREW	4
5	XAFZZ	07443	6270-14	•PISTON PART OF KIT P/N 6270-25	2
6	PAFZZ	96906	MS16624-1100	•RING, RETAINING PART OF KIT P/N 6270	2
7	XAFZZ	07443	6270-12	•ROD, PISTON.....	2
8	PAFZZ	96906	MS28775-226	•PACKING, PREFORMED PART OF KIT P/N..... 6270-25	2
9	PAFZZ	88044	AN6244-4	•GASKET PART OF KIT P/N 6270-25	2
* 10	XBFZZ	07443	6270-8	•GLAND.....	2
11	KFFZZ	12055	25PVP25	•PACKING V PART OF KIT P/N 6270-25.....	2
* 12	XBFZZ	07443	6270-5	•NUT, BEARING	2
13	KFFZZ	12055	3470-13	•WIPER, ROD PART OF KIT P/N 6270-25.....	2
14	PAOZZ	07443	6270-2	•PLUG, BRASS	2
15	XBOZZ	07443	6270-3	•CLEVIS	2
16	PAOZZ	96906	MS24665-515	•PIN.COTTER	4
17	PAOZZ	07443	6702	•PIN, PIVOT	4
18	PAOZZ	96906	MS15003-1	•FITTING, LUBRICATION.....	2

END OF FIGURE

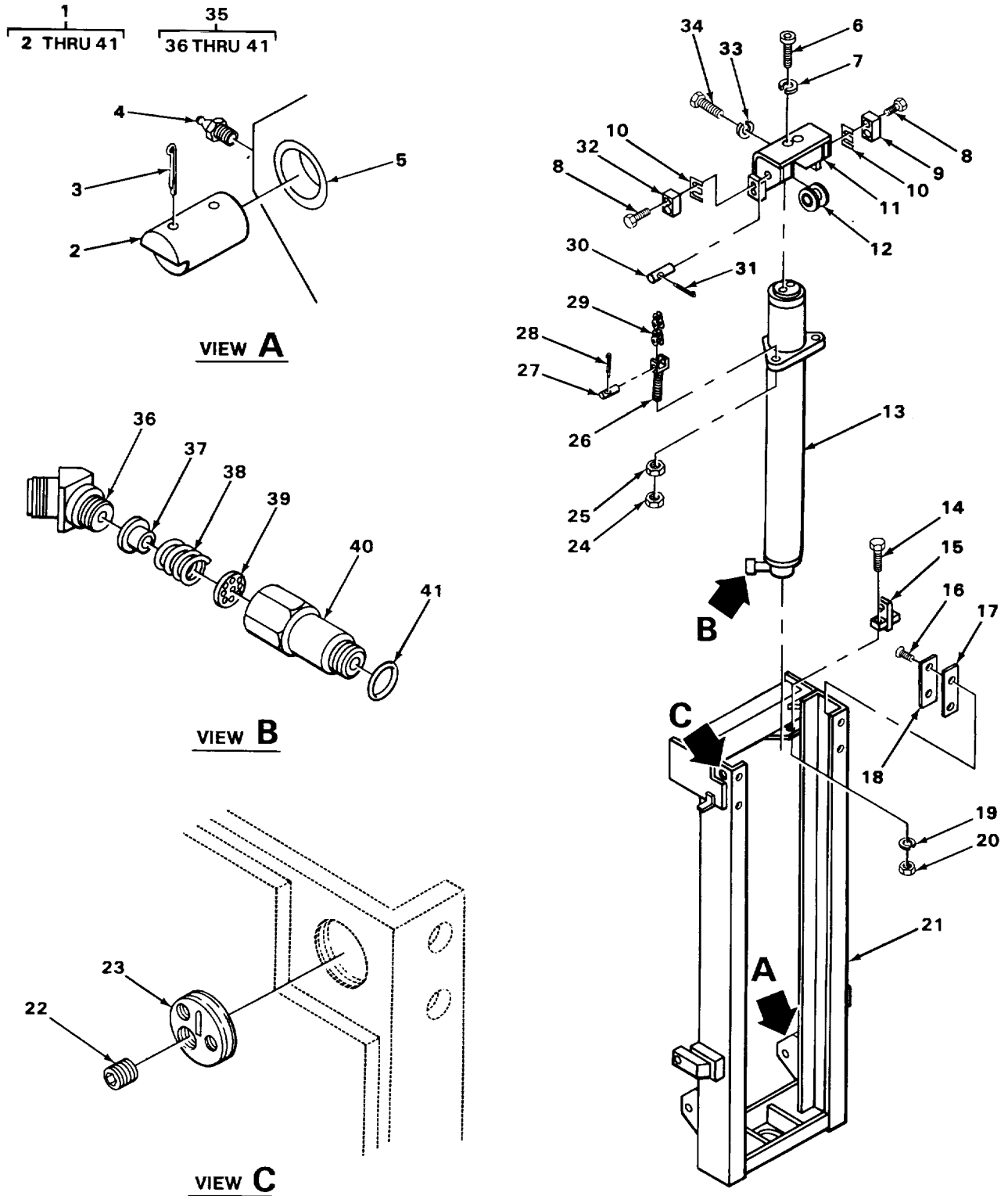

TA211931

FIGURE 30. HYDRAULIC CYLINDER MAST ASSEMBLY, 100 INCH LIFT.

SECTION II

TM 10-3930-625-24P

(1) ITEM NO	(2) SMR CODE	(3) CAGEC	(4) PART NUMBER	(5) DESCRIPTION AND USABLE ON CODES (UOC)	(6) QTY
GROUP 2405 MAST COLUMN					
FIG. 30 HYDRAULIC CYLINDER MAST ASSEMBLY, 100 INCH LIFT					
1	XBFFF	07443	6600	MAST ASSEMBLY 100 INCH	1
				UOC:BUB	
2	PAFZZ	07443	6718	•PIN, PIVOT MAST,	2
				UOC:BUB	
3	PAOZZ	96906	MS24665-515	•PIN, COTTER	4
				UOC:BUB	
4	PAOZZ	96906	MS15003-1	•FITTING, LUBRICATION	2
				UOC:BUB	
5	PAFZZ	96906	MS35771-128	•BUSHING, SLEEVE	2
				UOC:BUB	
6	PAFZZ	96906	MS16997-99	•SCREW, CAP, SOCKET HE	2
				UOC:BUB	
7	XBFZZ	88044	AN935-616	•WASHER, LOCK	2
				UOC:BUB	
8	PFFZZ	96906	MS16997-78	•SCREW1CAP, SOCKET HE	4
				UOC:BUB	
9	PAFZZ	07443	6720	•BLOCK, SLIDE	1
				UOC: BUB	
10	PFFZZ	07443	6295	•SHIM SLIDE BLOCK	1
				UOC:BUB	
11	XBFZZ	07443	6617	•YOKE , CYLINDER	1
				UOC:BUB	
12	XBFZZ	43334	907194TYPE4	•BEARINGVIDLER	10
				UOC:BUB	
13	PBFHH	07443	6699	•CYLINDER ASSEMBLY, A	1
				UOC:BUB	
14	PAFZZ	96906	MS51095-416	•SCREW, CAP HEXAGON H	2
				UOC:BUB	
15	PAFZZ	07443	6591	•TRIP LATCH	1
				UOC:BUB	
16	XBFZZ	88044	AN505UB416-12	•SCREW, MACHINE, FLAT	11
				UOC:=BUB	
17	PAFZZ	07443	6634	•PAD2BEARING	2
				UOC:BUB	
18	PAFZZ	07443	7959	•SHIM, BEARING ST.	6
				UOC:BUB	
19	PAFZZ	88044	AN935-816	•WASHER, LOCK	4
				UOC:BUB	
20	PAFZZ	96906	MS51967-26	•NUT PLAIN HEXAGON	2
				UOC:BUB	
21	XBFZZ	07443	6607	•MAST, FIXED 100 IN	1
				UOC:BUB	
22	PAFZZ	96906	MS49005-4	•PLUG, PIPE	6
				UOC:BUB	
23	PAFZZ	07443	6620	•BUTTON, SIDE THRUST	6
				UOC:BUB	
24	PAFZZ	96906	MS35691-65	•NUT, PLAIN, HEXAGON	2

SECTION II

TM 10-3930-625-24P

(1) ITEM NO	(2) SMR CODE	(3) CAGEC	(4) PART NUMBER	(5) DESCRIPTION AND USABLE ON CODES (UOC)	(6) QTY
25	PAFZZ	24617	9413509	UOC:BUB •NUT, PLAIN1HEXAGON	2
26	PAFZZ	07443	4453	UOC:BUB •BLOCK, CHAIN ADJUSTE	2
27	PAFZZ	07443	4456	UOC:BUB •PIN, STRAIGHT, HEADED,	8
28	PAFZZ	96906	MS24665-151	UOC:BUB •PIN COTTER	18
29	PAOZZ	76474	BL634	UOC:BUB •CHAIN LEAF	1
30	PAFZZ	07443	5732	UOC:BUB •PIN, BEARING ,	4
31	PAFZZ	96906	MS24665-372	UOC: BUB •PIN, COTTER	13
32	PAFZZ	07443	6721	UOC:BUB •BLOCK SLIDE.....	1
33	PAFZZ	96906	MS35338-50	UOC:BUB •WASHER LOCK	1
34	PAFZZ	07443	6670	UOC:BUB •SCREW.....	1
35	PAOFF	07443	6666	UOC:BUB •VALVE, CHECK ,	1
36	PAOZZ	79470	C5365X10	UOC:BUB ••ELBOW, TUBE TO BOSS	1
37	XBFZZ	07443	6630	UOC:BUB ••SEAT, VALVE.....	1
38	PAFZZ	84830	LCO63J4MW	UOC:BUB ••SPRING, HELICAL1COMP	1
39	XBFZZ	07443	6631	UOC:BUB ••DISC CONTROL VALVE	1
40	XBFZZ	07443	6589	UOC:BUB ••BODY, VALVE ,	1
41	PAFZZ	80205	NAS617-8	UOC:BUB ••PACKING PREFORMED,	1

END OF FIGURE

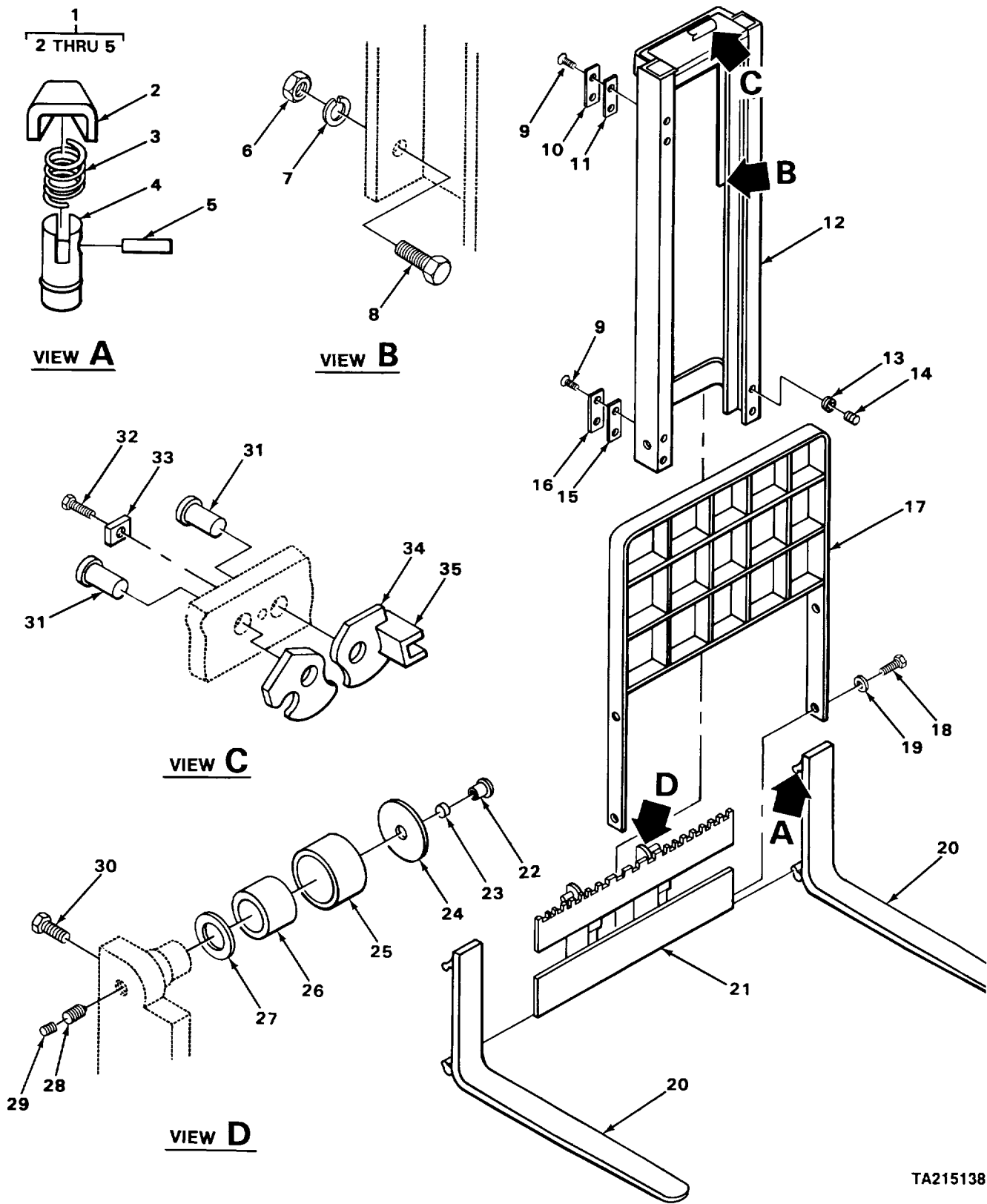

TA215138

FIGURE 31. HYDRAULIC CARRIAGE MAST ASSEMBLY, 100INCH LIFT.

SECTION II

TM 10-3930-625-24P

(1) ITEM NO	(2) SMR CODE	(3) CAGEC	(4) PART NUMBER	(5) DESCRIPTION AND USABLE ON CODES (UOC)	(6) QTY
GROUP 2405 MAST COLUMN					
FIG. 31 HYDRAULIC CARRIAGE MAST ASSEMBLY, 100 INCH LIFT					
1	PAOZZ	07443	5806-25	•PARTS KIT, FORK LATC UOC:BUB	1
* 2	XBFZZ	07443	5806-27	••CLIP UOC:BUB	1
3	XBFZZ	07443	5806-29	••SPRING UOC:BUB	1
* 4	XBFZZ	07443	5806-28	••PIN UOC:BUB	1
* 5	XBFZZ	07443	5806-26	••PIN UOC:BUB	1
6	PAFZZ	96906	MS35691-17	•NUT, PLAIN, HEXAGON UOC:BUB	2
7	PAFZZ	96906	MS35338-45	•WASHER, LOCK UOC:BUB	2
8	PAFZZ	96906	MS90725-56	•SCREW, CAP, HEXAGON H UOC:BUB	2
* 9	XBFZZ	88044	AN505UB416-12	•SCREW, MACHINE, FLAT UOC:BUB	22
10	PAFZZ	07443	6634	•PAD, BEARING..... UOC:BUB	2
11	PAFZZ	07443	7959	•SHIM UOC:BUB	6
12	PBFHH	07443	7951	•MAST, FIRST STAGE UOC:BUB	1
13	PAFZZ	07443	6620	•BUTTON, SIDE THRUST UOC:BUB	3
14	PFFZZ	96906	MS49005-4	•PLUG PIPE UOC:BUB	3
* 15	XBFZZ	07433	6727	•SHIM, BEARING PAD..... UOC:BUB	2
* 16	XBFZZ	07443	6728	•PAD, BEARING..... UOC:BUB	2
17	PBFZZ	07443	6605	•BACK REST LOAD UOC:BUB	1
18	PAFZZ	96906	MS18154-113	•SCREW, CAP, HEXAGON H UOC:BUB	4
19	PAFZZ	94135	43W6335-40	•WASHER, LOCK UOC:BUB	4
* 20	PFOZZ	07443	5806-1	•FORK, LIFT TRUCK UOC:BUB	2
21	PBFHH	07443	6601	•CARRIAGE, UOC:BUB	1
22	PAFZZ	07443	6709	•BEARING SIDE..... UOC:BUB	4
23	PAFZZ	07443	5035-29	•DISK, BACK UP UOC:BUB	4
* 24	PFFZZ	07443	6623	•CAP, PROTECTIVE, DUST.....	4

SECTION II

TM 10-3930-625-24P

(1) ITEM NO	(2) SMR CODE	(3) CAGEC	(4) PART NUMBER	(5) DESCRIPTION AND USABLE ON CODES (UOC)	(6) QTY
25	PAFZZ	02614	C613763	UOC:BUB •BEARING, ROLLER,CYLI.....	4
26	PAFZZ	07443	642523	UOC:BUB •BEARING,ROLLER,CYLI.....	4
27	PAFZZ	02614	C613764	UOC:BUB •BEARING,WASHER,THRU	4
* 28	PAFZZ	26233	M75FS813-12C	UOC:BUB •SET SCREW	4
29	PFFZZ	96906	MS51963-139	UOC:BUB •SET SCREW	4
30	PAOZZ	07443	5769	UOC:BUB •SCREW SPECIAL	1
31	PAFZZ	07443	6585	UOC:BUB •PIN LATCH ASSY.....	2
32	PFFZZ	96906	MS35190-317	UOC:BUB •SCREW MACHINE	1
33	XBFZZ	07443	6587	UOC:BUB •PLATE CLAMP	1
* 34	PFFZZ	07443	6612	UOC:BUB •LATCH, CYLINDER CROS.....	1
35	PAFZZ	07443	6613	UOC:BUB •LATCH, LOCKING PAWL.....	1

END OF FIGURE

31-2

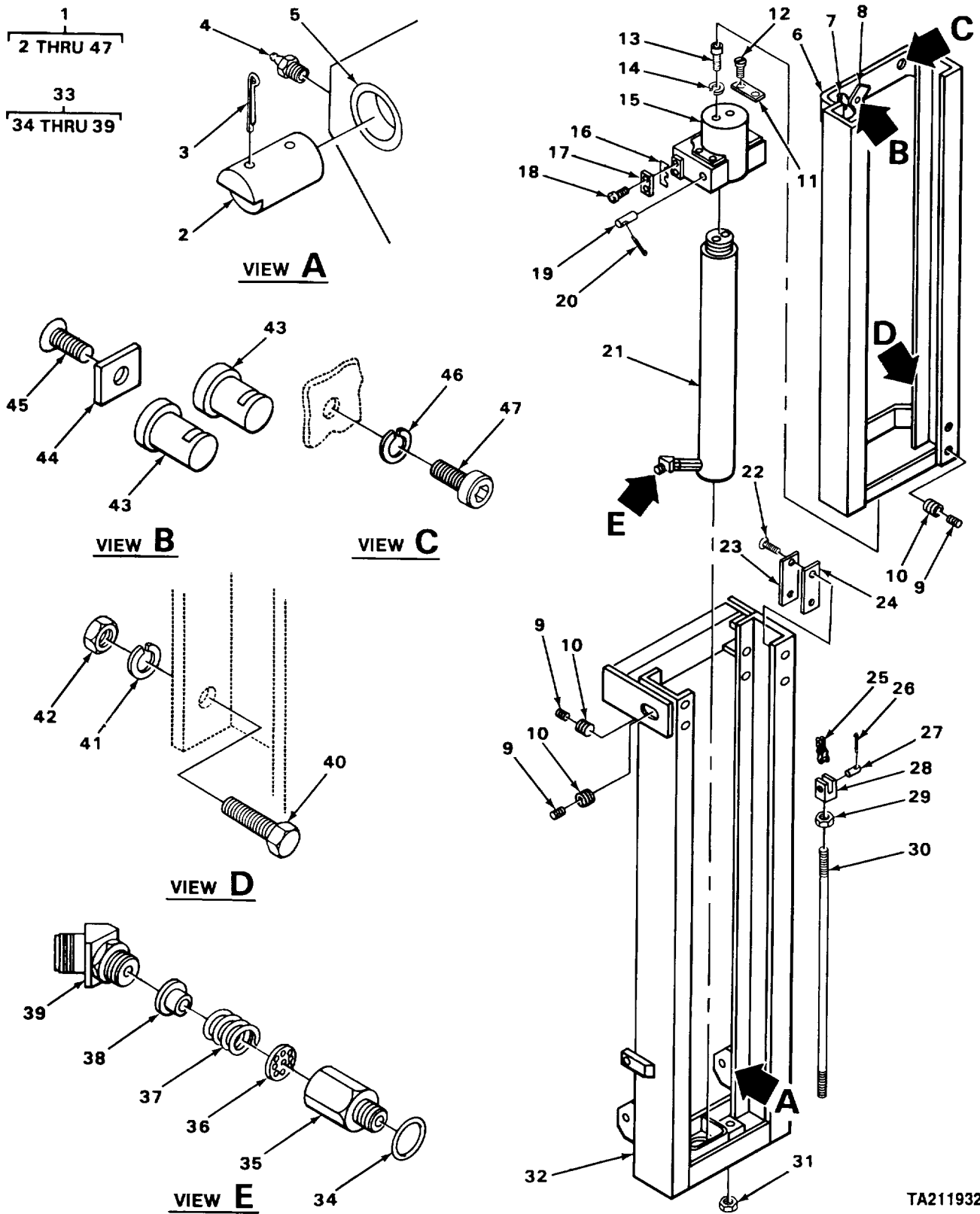

TA211932

FIGURE 32. HYDRAULIC CYLINDER MAST ASSEMBLY, 180 INCH LIFT

SECTION II

TM 10-3930-625-24P

(1) ITEM NO	(2) SMR CODE	(3) CAGEC	(4) PART NUMBER	(5) DESCRIPTION AND USABLE ON CODES (UOC)	(6) QTY
GROUP 2405 MAST COLUMN					
FIG. 32 HYDRAULIC CYLINDER MAST ASSEMBLY, 180 INCH LIFT					
1	XBFFF	07443	50428	HYDRAULIC MAST 180 INCH LIFT	1
				UOC:BUC	
2	PAFZZ	07443	6718	•PIN, PIVOT MAST	2
				UOC:BUC	
3	PAFZZ	96906	MS24665-515	•PIN, COTTER	4
				UOC:BUC	
* 4	PAOZZ	96906	MS15003-6	•FITTING, LUBRICATION	4
				UOC:BUC	
5	PAFZZ	96906	MS35771-128	•BUSHING, SLEEVE	2
				UOC: BUC	
* 6	XBFZZ	07443	6557	•MAST ASSY, SECOND	1
				UOC:BUC	
7	PAFZZ	07443	6712-1	•LATCH, THUMB	1
				UOC: BUC	
8	PAFZZ	07443	6712-2	•LATCH, LOCKING	1
				UOC:BUC	
9	PAFZZ	96906	MS49005-4	•PLUG PIPE	3
				UOC:BUC	
10	PAFZZ	07443	6620	•BUTTON, SIDE THRUST	3
				UOC:BUC	
* 11	XBFZZ	07443	6685	•PAD, BUMPER.	1
				UOC:BUC	
12	PAFZZ	96906	MS35190-308	•SCREW, MACHINE	2
				UOC:BUC	
13	PAFZZ	96906	M521262-68	•SCREW, SELF-LOCKING	2
				UOC:BUC	
14	PAFZZ	94135	43W6335-40	•WASHERLOCK	2
				UOC:BUC	
* 15	XBFZZ	07443	6291	•CROSSHEAD1C CYLINDER.....	1
				UOC:BUC	
* 16	PFFZZ	07443	6295	•SHIM SLIDE BLOCK.....	1
				UOC:BUC	
17	PAFZZ	07443	6720	•BLOCK1SLIDE.....	2
				UOC:BUC	
18	PFFZZ	96906	MS16998-72	•SCREW, CAP, SOCKET HE	4
				UOC:BUC	
19	PAFZZ	07443	5732	•PIN,BEARING	4
				UOC:BUC	
20	PAFZZ	96906	MS24665-372	•PIN COTTER	8
				UOC:BUC	
21	PAFFF	07443	6276	•CYLINDER ASSY	1
				UOC:BUC	
22	XBFZZ	88044	AN505UB416-12	•SCREW, FLH.....	9
				UOC: BUC	
23	PAFZZ	07443	6634	•PAD, BEARING.....	4
				UOC:BUC	
* 24	PAFZZ	07443	7959	•SHIM	6

SECTION II

TM 10-3930-625-24P

(1) ITEM NO	(2) SMR CODE	(3) CAGEC	(4) PART NUMBER	(5) DESCRIPTION AND USABLE ON CODES (UOC)	(6) QTY
25	PAOZZ	76474	BL634	UOC:BUC •CHAIN, LEAF	1
26	PAFZZ	96906	MS24665-151	UOC:BUC •PIN, COTTER	8
27	PAFZZ	07443	4456	UOC:BUC •PIN, STRAIGHT, HEADED	4
* 28	XBFZZ	07443	5726-1	UOC:BUC •CLEVIS, ROD END.	2
29	PAFZZ	96906	MS35691-69	UOC:BUC •NUT , PLAIN HEXAGON	2
30	PAFZZ	07443	5726-3	UOC:BUC •TIE ROD1STEERING	2
31	PAFZZ	96906	MS21044N14	UOC:BUC •NUT1SELF-LOCKINGIHE	2
32	PBFZZ	07443	6646	UOC:BUC •MAST ASSY, FIXED	1
33	PFFFF	07443	6629-02	UOC:BUC •VALVE CONTROL	1
34	PAFZZ	80205	NAS617-10	UOC:BUC ••PACKING, PREFORMED	1
35	XBFZZ	07443	6622	UOC:BUC ••BODY, VALVE	1
* 36	XBFZZ	07443	6716	UOC:BUC ••DISK VALVE	1
* 37	XBFZZ	19205	11700035	UOC:BUC ••SPRING, HELICAL, COMP	1
* 38	XBFZZ	07443	6630	UOC:BUC ••SEAT, VALVE	1
39	PAOZZ	79470	C5365X10	UOC:BUC ••ELBOW, TUBE TO BOSS	1
40	PAFZZ	96906	MS90725-56	UOC:BUC •SCREW, CAP, HEXAGON H	2
* 41	XBFZZ	88044	AN935-616	UOC:BUC •WASHER, LOCK	2
42	PAFZZ	96906	MS35691-17	UOC:BUC •NUT PLAIN, HEXAGON	2
43	PAFZZ	07443	6689	UOC:BUC •STUD	2
44	XBFZZ	07443	6587	UOC:BUC •PLATE, CLAMP	1
45	PAFZZ	96906	MS35190-317	UOC:BUC •SCREW MACHINE	1
46	PFFZZ	96906	MS35338-50	UOC:BUC •WASHER, LOCK	1
47	PAFZZ	07443	6670	UOC:BUC •SCREW	1

END OF FIGURE

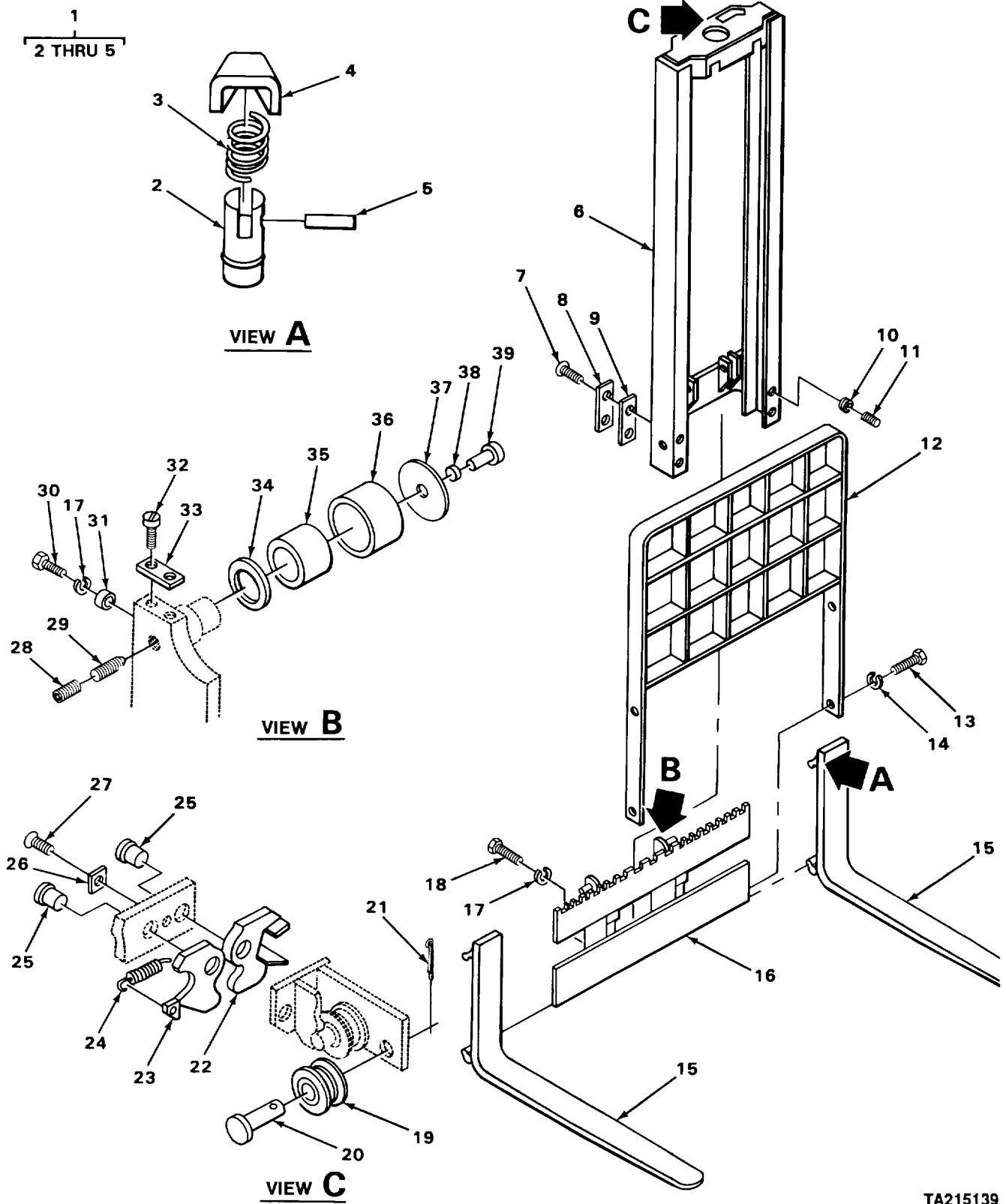

TA215139

FIGURE 33. HYDRAULIC CARRIAGE MAST ASSEMBLY, 180 INCH LIFT.

SECTION II

TM 10-3930-625-24P

(1) ITEM NO	(2) SMR CODE	(3) CAGEC	(4) PART NUMBER	(5) DESCRIPTION AND USABLE ON CODES (UOC)	(6) QTY
GROUP 2405 MAST COLUMN					
FIG. 33 HYDRAULIC CARRIAGE MAST ASSEMBLY, 180 INCH LIFT					
1	PAOFF	07443	5806-25	•PARTS KIT, FORK LATC UOC:BUC	1
* 2	XBOZZ	07443	5806-28	••PIN..... UOC:BUC	1
3	XBOZZ	07443	5806-29	••SPRING..... UOC:BUC	1
* 4	XBOZZ	07443	5806-27	••CLIP..... UOC:BUC	1
* 5	XBOZZ	07443	5806-26	••PIN..... UOC:BUC	1
6	XAFZZ	07443	6558	•MAST ASSY, FIRST..... UOC:BUC	1
* 7	XBFZZ	88044	AN505UB416-12	•SCREW, FLH UOC:BUC	9
8	PAFZZ	07443	6634	•PAD, BEARING..... UOC:BUC	4
9	PAFZZ	07443	7959	•SHIMH..... UOC:BUC	6
10	PAFZZ	07443	6620	•BUTTON, SIDE THRUST UOC:BUC	3
11	PAFZZ	96906	MS49005-4	•PLUG, PIPE UOC:BUC	3
12	PBFZZ	07443	6605	•BACK REST, LOAD..... UOC:BUC	1
13	PAFZZ	96906	MS18154-113	•SCREW, CAP, HEXAGON H UOC:BUC	4
14	PAFZZ	88044	AN935-816	•WASHER, LOCK UOC:BUC	4
* 15	PFOZZ	07443	5806-1	•FORK, LIFT TRUCK UOC:BUC	2
* 16	XBFZZ	07443	6636	•CARRIAGE UOC:BUC	1
17	PAFZZ	96906	MS35338-50	•WASHER, LOCK UOC:BUC	1
18	PAFZZ	96906	MS16997-164	•SCREW CAP, SOCKET HE UOC:BUC	2
19	XBFZZ	43334	907194-4	•BEARING, IDLER u UOC:BUC	6
20	PAFZZ	07443	6696	•PIN, IDLER..... UOC:BUC	4
21	PAFZZ	96906	MS24665-372	•PIN, COTTER UOC:BUC	4
22	PFFZZ	07443	6552	•PARTS KIT, LATCH ASS UOC:BUC	1
23	PFFZZ	07443	6612	•PARTS KIT, LATCH ASS UOC:BUC	1
24	PAFZZ	84830	LE069F5MW	SPRING, HELICAL, EXTE.....	1

SECTION II

TM 10-3930-625-24P

(1) ITEM NO	(2) SMR CODE	(3) CAGEC	(4) PART NUMBER	(5) DESCRIPTION AND USABLE ON CODES (UOC)	(6) QTY
25	PAFZZ	07443	6624	UOC:BUC •PIN, IDLER.....	2
26	XBFZZ	07443	6682	UOC:BUC •PLATE, CLAMP	1
27	PAFZZ	96906	MS35190-287	UOC:BUC •SCREW, MACHINE	1
28	PFFZZ	96906	MS51963-139	UOC:BUC •SET SCREW,	4
* 29	PAFZZ	26233	M75FS813-12C	UOC:BUC •SET SCREW	4
30	XBFZZ	07443	6729	UOC:BUC •SCREW, SCH, SPECIAL,.....	1
31	XBFZZ	07443	6635-43	UOC:BUC •SPACER, ,	1
32	PAFZZ	96906	MS35190-308	UOC:BUC •SCREW, MACHINE-.....	2
* 33	XBFZZ	07443	6685	UOC:BUC •PAD, BUMPER	1
34	PAFZZ	02614	C613764	UOC: UC •BEARING, WASHER, THRU.,.....	4
35	PAFZZ	07443	642523	UOC: UC •BEARING, ROLLER, CYL.....	4
36	PAFZZ	02614	C613763	UOC:BUC, •BEARING, ROLLER, CYL.....	4
* 37	PFFZZ	07443	6623	UOC:BUC •CAP, PROTECTIVE, DUST.	4
38	PAFZZ	07443	5035-29	UOC:BUC •DISK, 3ACK UP	4
39	PAFZZ	07443	6709	UOC:BUC •BEARING SIDE.....	4

END OF FIGURE

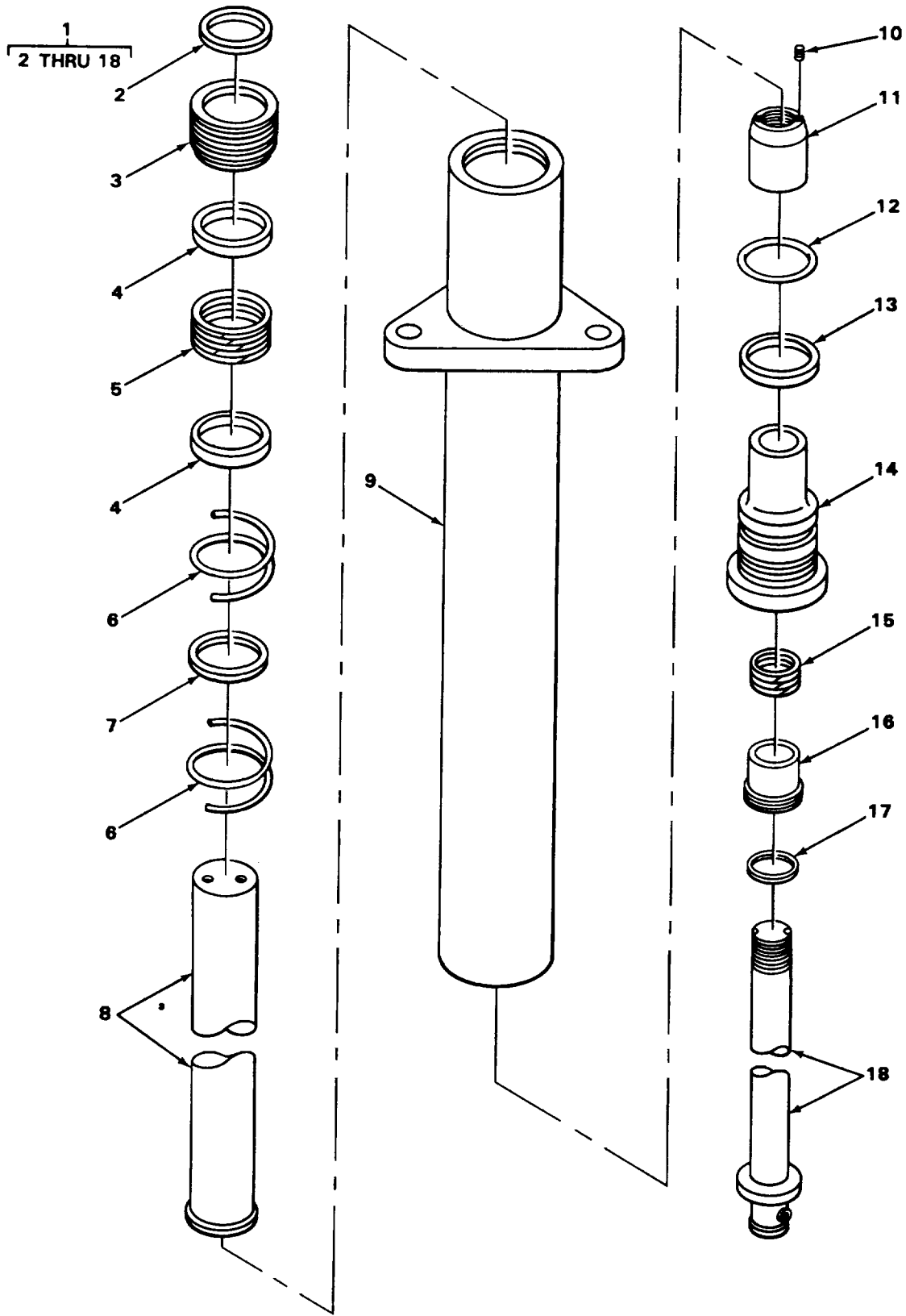

FIGURE 34. HYDRAULIC LIFT CYLINDER ASSEMBLY, 100 INCH LIFT.

SECTION II

TM 10-3930-625-24P

(1) ITEM NO	(2) SMR CODE	(3) CAGEC	(4) PART NUMBER	(5) DESCRIPTION AND USABLE ON CODES (UOC)	(6) QTY
GROUP 2405 MAST COLUMN					
FIG. 34 HYDRAULIC LIFT CYLINDER ASSEMBLY, 100 INCH LIFT					
1	PBFFH	07443	6699	CYLINDER ASSEMBLY A 100..... IN UOC:BUB	1
2	KFFZZ	07443	6699-11	•WIPER, ROD PART OF KIT P/N 6699-25..... UOC: BU	1
3	PAFZZ	07443	6699-10	•NUT, ROD PACKING UOC:BUB	1
4	KFFZZ	07443	6699-12	•BEARING, ROD PART OF KIT P/N 6699-25 UOC:BUB	3
* 5	KFFZZ	12055	PTP350	•V PACKING PART OF KIT P/N 6699-25 UOC:BUB	1
5	PAFZZ	07443	6699-14	•RING, RETAINING UOC:BUB	2
7	PAFZZ	07443	6699-15	•BUSHING..... UOC:BUB	1
* 8	XBFZZ	07443	6699-16	•ROD UOC:BUB	1
* 9	XBFZZ	07443	6699-17	•HOUSING, CYLINDER UOC:BUB	1
* 10	XBFZZ	96906	MS51964-43	•SET SCREW UOC:BUB	1
* 11	XBFZZ	07443	6699-3	•GUIDE, PISTON UOC:BUB	1
12	PAFZZ	88044	AN6230-18	•PACKING, PREFORMED PART OF KIT P/N..... 6699-25 UOC:BUB	1
13	PAFZZ	88044	AN6244-18	•GASKET PART OF KIT P/N 6699-25 UOC:BUB	1
* 14	XBFZZ	07443	50168	•GLAND..... UOC:BUB	1
15	PAFZZ	12055	SPVP4-208	•PACKING V PART OF KIT P/N 6699-25 UOC:BUB	1
* 16	XBFZZ	07443	50176	•NUT, ADJUSTING, SPECI UOC:BUB	1
17	PAFZZ	07443	6699-5	•RING, WIPER PART OF KIT P/N 6699-25..... UOC:BUB	1
* 18	XBFZZ	07443	6699-4	•ROD, PISTON..... UOC:BUB	1

END OF FIGURE

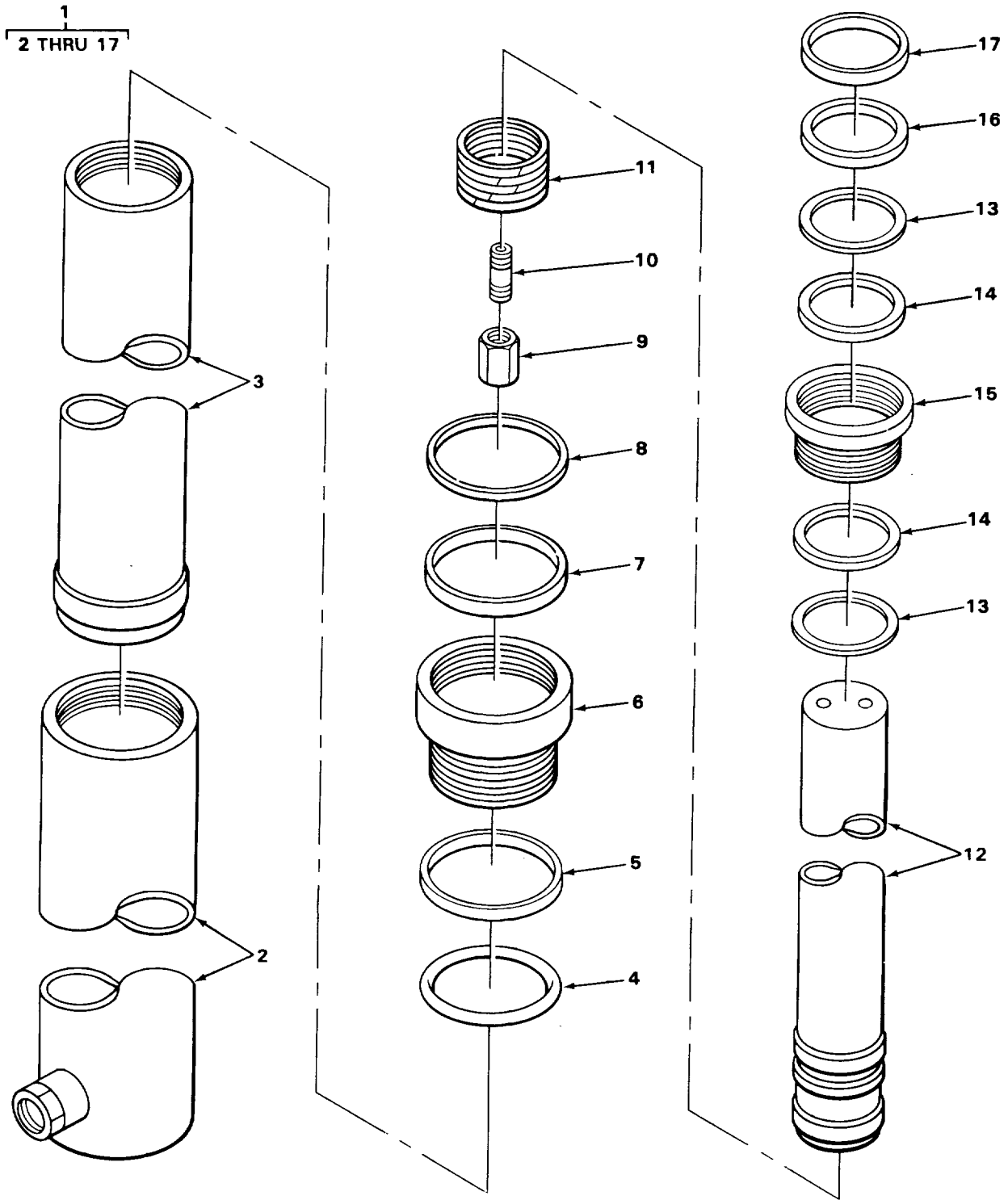

TA211934

FIGURE 35. HYDRAULIC LIFT CYLINDER ASSEMBLY, 180 INCH LIFT.

SECTION II

TM 10-3930-625-24P

(1) ITEM NO	(2) SMR CODE	(3) CAGEC	(4) PART NUMBER	(5) DESCRIPTION AND USABLE ON CODES (UOC)	(6) QTY
				GROUP 2405 MAST COLUMN	
				FIG. 35 HYDRAULIC LIFT CYLINDER ASSEMBLY, 180 INCH LIFT	
1	PAFFF	07443	6276	CYLINDER ASSY 180 IN..... UOC:BUC	1
* 2	XBFZZ	07443	6276-18	•CYLINDER, ACTUATING..... UOC:BUC	1
* 3	XBFZZ	07443	6276-17	•ROD, PISTON..... UOC:BUC	1
4	PAFZZ	96906	MS28775-236	•PACKING, PREFORMED PART OF KIT P/N..... 6276-25 UOC:BUC	1
5	KFFZZ	88044	AN6244-14	•RING, BACK-UP PART OF KIT P/N 6276..... 25 UOC:BUC	1
6	PAFZZ	07443	6276-1	SEAT, VALVE UOC:BUC	1
7	KFFZZ	07443	6276-3	•SEAL PART OF KIT P/N 6276-25 UOC:BUC	1
8	KFFZZ	07443	6276-2	•WIPER PART OF KIT P/N 6276-25..... UOC:BUC	1
9	PAFZZ	81978	F311-200	•VALVE, CHECK..... UOC:BUC	1
10	XBFZZ	07443	6276-11	•NIPPLE, PIPE UOC:BUC	1
11	KFFZZ	07443	6276-14	•PACKING V PART OF KIT P/N 6276-25..... UOC:BUC	1
* 12	XBFZZ	07443	6276-8	•ROD, PISTON..... UOC:BUC	1
13	PAFZZ	96906	MS28775-244	•PACKING PREFORMED PART OF KIT P/N 6276-25 UOC:BUC	2
14	PAFZZ	88044	AN6244-22	•RETAINER, PACKING PART OF KIT P/N 6276-25 UOC:BUC	2
* 15	XBFZZ	07443	6276-4	•GLAND PACKING UOC:BUC	1
* 16	KFFZZ	07443	50156-10	•PACKING, PREFORMED PART OF KIT P/N..... 6276-25 UOC:BUC	1
17	KFFZZ	07443	6276-13	•WIPER PART OF KIT P/N 6276-25..... UOC:BUC	1

END OF FIGURE

1
2 THRU 26

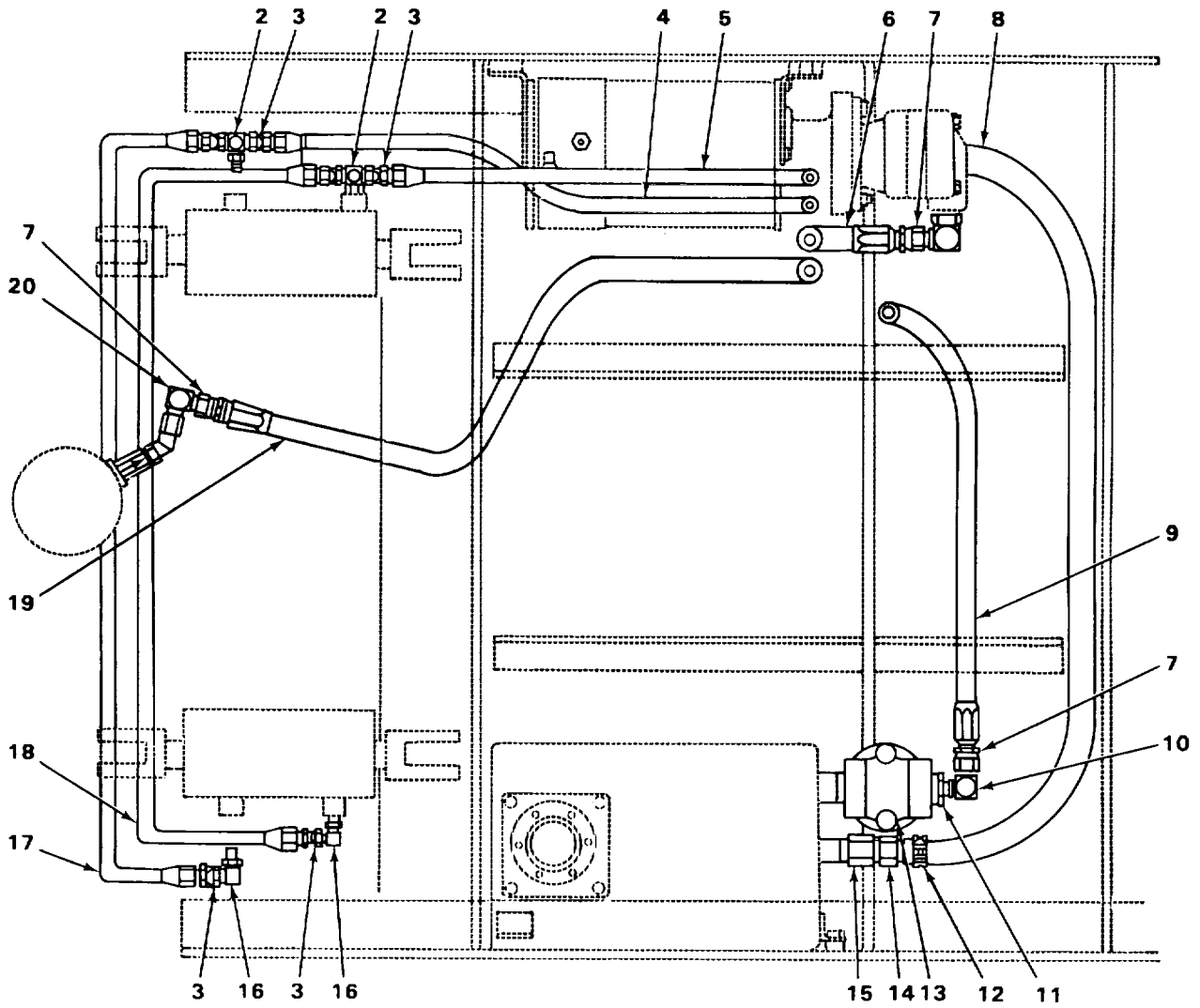
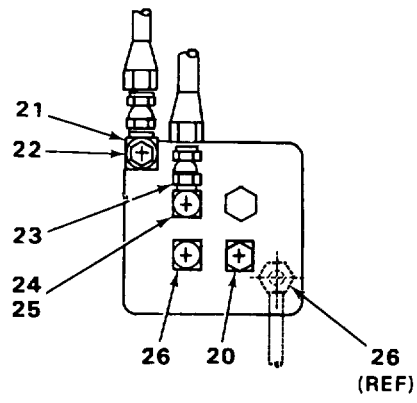

TA211935

FIGURE 36. HYDRAULIC LINES AND FITTINGS.

SECTION II

TM 10-3930-625-24P CO1

(1) ITEM NO	(2) SMR CODE	(3) CAGEC	(4) PART NUMBER	(5) DESCRIPTION AND USABLE ON CODES (UOC)	(6) QTY
GROUP 2406 STRAINERS, FILTERS, LINES, AND FITTINGS, ETC.					
FIG. 36 HYDRAULIC LINES AND FITTINGS					
* 1	XBOOO	07443	6625	HYDRAULIC SYSTEM 100 IN. LIFT..... UOC:BUB	1
* 1	XBOOO	07443	6703	HYDRAULIC SYSTEM 180 IN. LIFT..... UOC:BUB	1
* 2	XBOZZ	09523	655BX5	.TEE, SIDE	2
3	PAOZZ	01276	4411-6S	.ADAPTER, STRAIGHT, TU	4
4	MOOZZ	19207	6399905-30	.HOSE, ASSY MAKE FROM HOSE P/N 2665-	1
5	MOOZZ	19207	6399905-25	.HOSE ASSY MAKE FROM HOSE P/N 2665-	1
6	MOOZZ	19207	2033029-35	.HOSE ASSY MAKE FROM HOSE P/N 1503-	1
7	PAOZZ	01276	4411-10S	.ADAPTER, STRAIGHT, TU	3
8	MOOZZ	19207	8664962-45	.HOSE ASSY MAKE FROM HOSE P/N 3-	1
8	MOOZZ	19207	8664962-42	.HOSE ASSY MAKE FROM HOSE P/N 3-	1
9	MOOZZ	19207	6399905-45	.HOSE ASSY MAKE FROM HOSE P/N 2665-	1
10	PAOZZ	96906	MS20822-10	.ELBOW, PIPE TO TUBE	1
* 11	XBOZZ	07443	6625-2	.REDUCER , PIPE-	1
12	PAOZZ	80049	192120	.CLAMP, HOSE	1
13	PAOZZ	62983	OFM101-25	.FILTER, FLUID	1
14	XBOZZ	01276	186100H12	.COUPLING, HOSE	1
* 15	XBOZZ	92985	12-37-3	.ADAPTER	1
16	PAOZZ	59257	6SA6	.ELBOW, TUBE TO BOSS	2
17	MOOZZ	19207	6399905-1	.HOSE ASSY MAKE FROM HOSE P/N 2665-	1
18	MOOZZ	19207	6399905-40	HOSE ASSY MAKE FROM HOSE P/N 2665-	1
19	MOOZZ	19207	2033029-60	HOSE ASSY MAKE FROM HOSE P/N 1503-	1
* 20	PFOZZ	59257	10SW6	.ELBOW, TUBE..... UOC:BUB	1
20	PAOZZ	30780	0503-10-8	.ADAPTER, STRAIGHT, TU	1
21	XBOZZ	92985	4HP	.PLUG.....	1
* 22	XBOZZ	07443	6707	.ELBOW, TUBE.....	1
* 23	PFOZZ	30780	10F50XS	.ADAPTER, STRAIGHT, TU	1
24	PAOZZ	07443	5446-01	.RESTRICTOR, FLUID FL	1
25	PAOZZ	75472	6-8SA6	.ELBOW, TUBE TO BOSS	1
26	PAOZZ	59257	6-8SALX6	.ELBOW, TUBE TO BOSS	1

END OF FIGURE

1
2 THRU 11

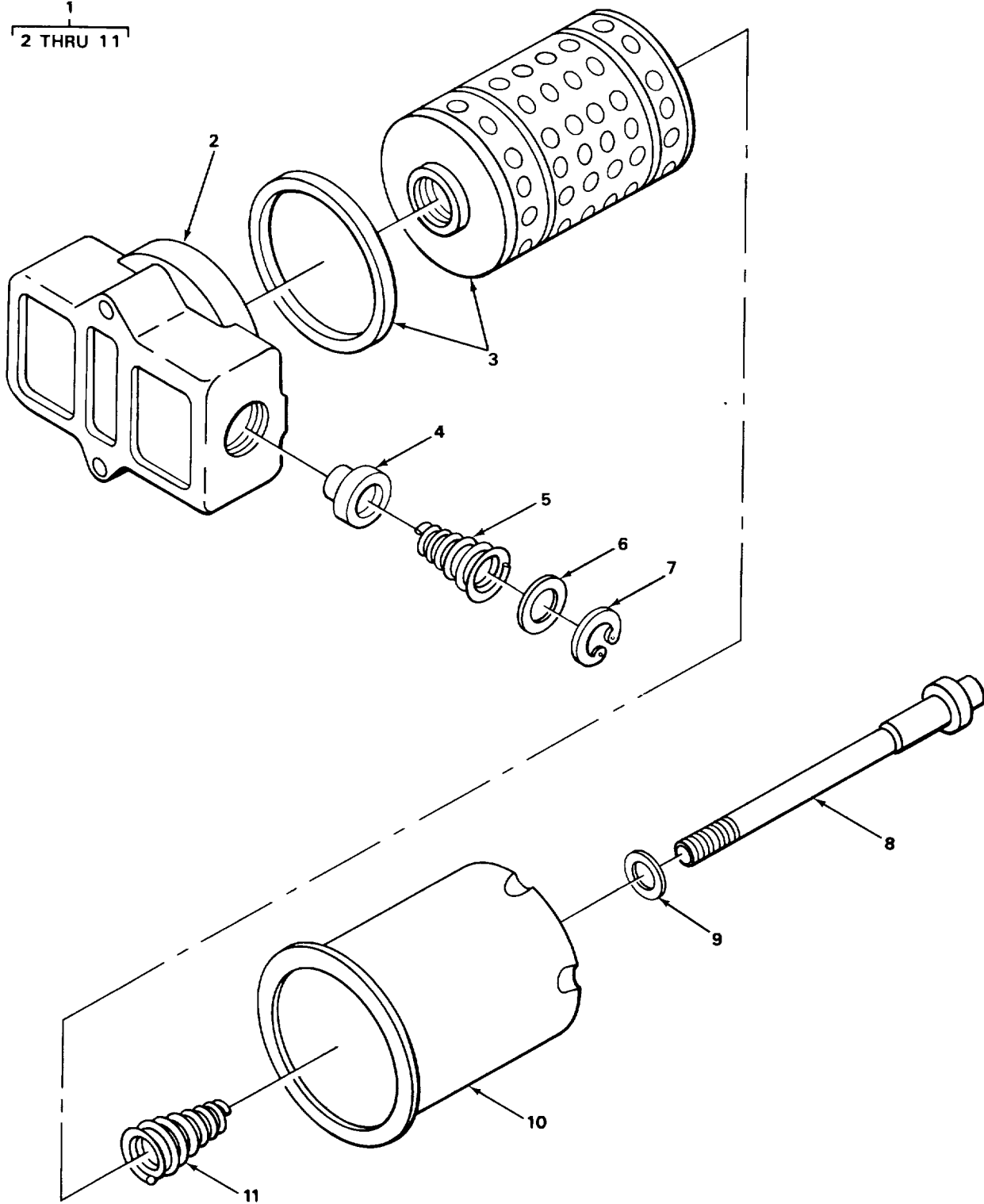

TA702337

FIGURE 37. HYDRAULIC OIL FILTER.

SECTION II

TM 10-3930-625-24P

(1) ITEM NO	(2) SMR CODE	(3) CAGEC	(4) PART NUMBER	(5) DESCRIPTION AND USABLE ON CODES (UOC)	(6) QTY
GROUP 2406 STRAINERS, FILTERS, LINES, AND FITTINGS, ETC.					
FIG. 37 HYDRAULIC OIL FILTER					
1	PAOZZ	62983	OFM101-25	FILTER, FLUID	1
2	XDOZZ	62983	M101-10	.BASE, FILTER	1
3	PAOZZ	52594	92001006	.FILTER ELEMENT, FLUI	1
4	PAOZZ	62983	936944	.POPPET	1
5	PAOZZ	62983	939000	.SPRING, HELICAL, COMP	1
6	PAOZZ	62983	938375	.WASHER, FLAT	1
7	PAOZZ	62983	87764	.RING, RETAINING	1
8	PAOZZ	62983	936947	.BOLT, EXTERNALLY REL	1
9	PAOZZ	62983	936949	.GASKET	1
10	PAOZZ	62983	263231	.FILTER BODY, FLUID	1
11	PAOZZ	62983	936955	.SPRING, HELICAL, COMP	1

END OF FIGURE

37-1

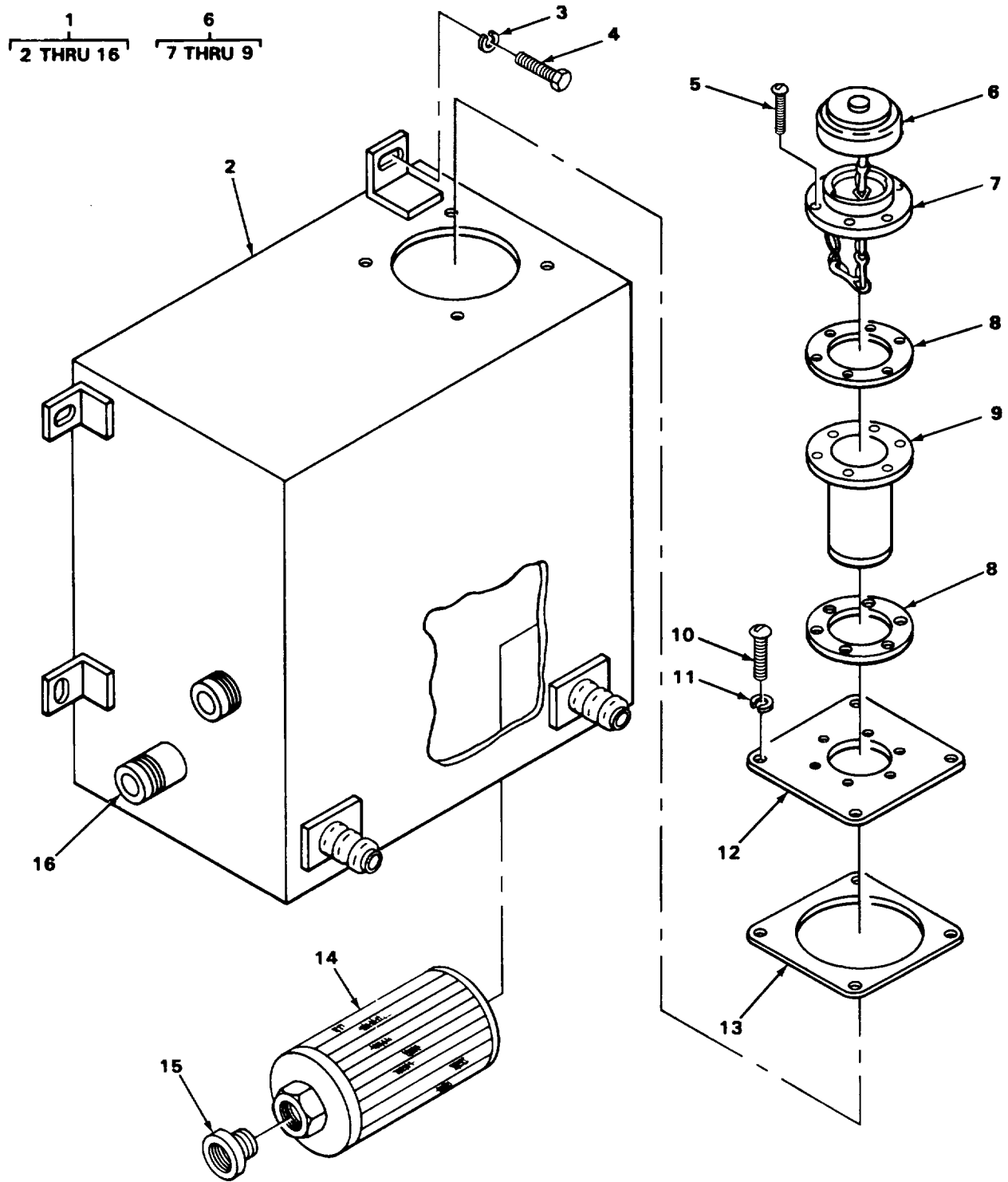

FIGURE 38. HYDRAULIC OIL RESERVOIR.

SECTION II

TM 10-3930-625-24PC01

(1) ITEM NO	(2) SMR CODE	(3) CAGEC	(4) PART NUMBER	(5) DESCRIPTION AND USABLE ON CODES (UOC)	(6) QTY
GROUP 2408 LIQUID TANKS OR RESERVOIRS					
FIG. 38 HYDRAULIC OIL RESERVOIR					
1	XBFFF	07443	6638	HYDRAULIC RESERVOIR	1
2	XBFZZ	07443	6633-1-2	.RESERVOIR, HYDRAULIC	1
3	XBFZZ	88044	AN935-616	.WASHER, LOCK.....	3
4	PAFZZ	96906	MS18154-58	.SCREW, CAP, HEXAGON H.....	3
5	PAOZZ	96906	MS24621-43	.SCREW, TAPPING	1
6	PADOO	12190	A100W	.PARTS KIT, HYDRAULIC INCLUDES CAP	1
ASSY, CLIP RING & CHAIN					
7	XBOZZ	12190	A100-2	..ADAPTER, RESERVOIR	1
8	PAOZZ	12190	A100-4	..GASKET	2
9	PAOZZ	12190	A100-3	..STRAINER ELEMENT, SE	1
10	PAOZZ	96906	MS35206-280	.SCREW MACHINE	4
11	PAOZZ	96906	MS35338-44	.WASHER, LOCK.....	4
12	XBOZZ	07443	5110	.COVER, ACCESS.....	1
13	PFOZZ	07443	5111	.GASKET	1
14	PAOZZ	27473	M306	.FILTER ELEMENT, FLUI	1
15	PAOZZ	01276	2081-20-12S	.BUSHING, PIPE.....	1
16	PAOZZ	96906	MS49005-4	.PLUG, PIPE	1

END OF FIGURE

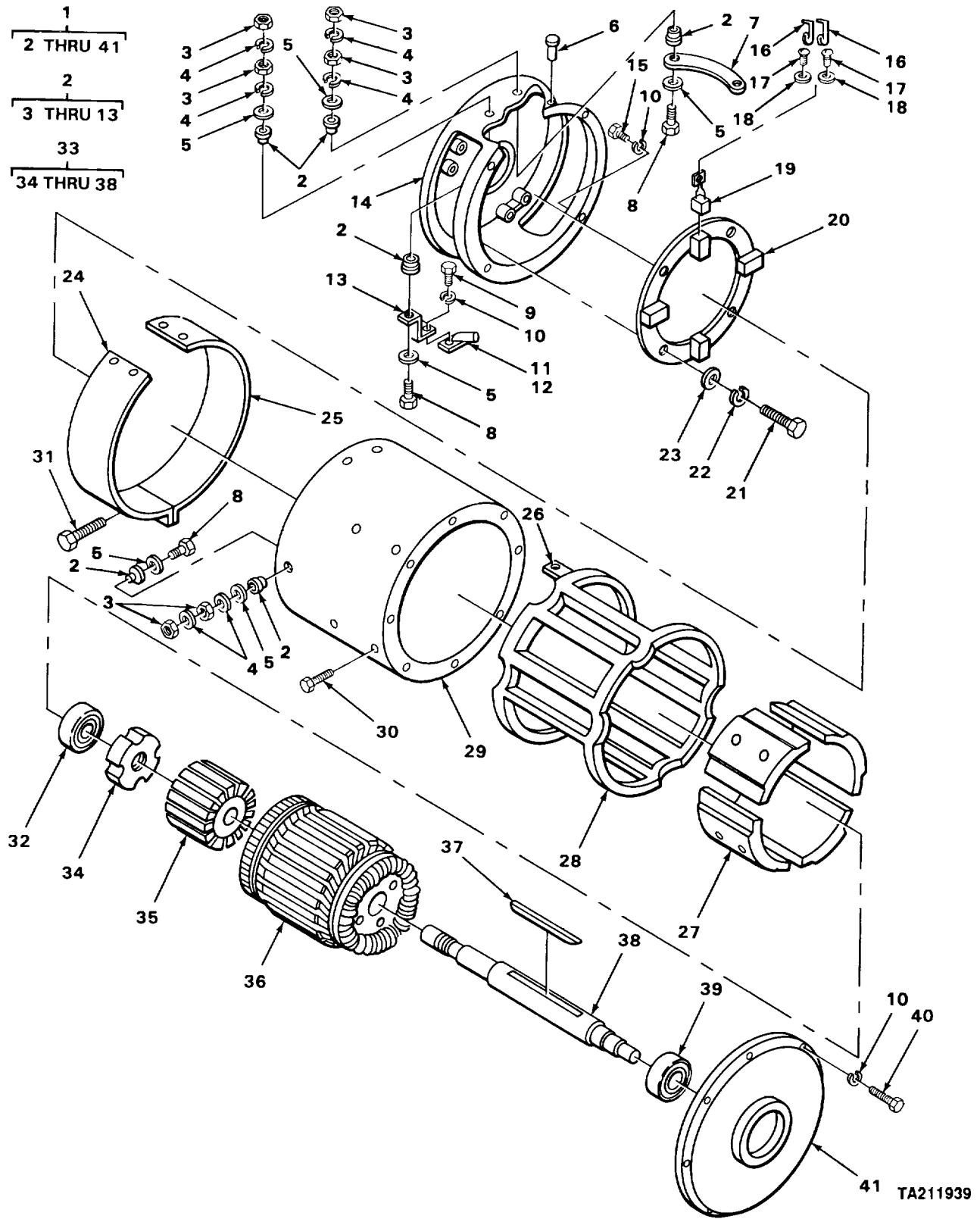

FIGURE 39. DRIVE MOTOR ASSEMBLY.

SECTION II

TM 10-3930-625-24PC01

(1) ITEM NO	(2) SMR CODE	(3) CAGEC	(4) PART NUMBER	(5) DESCRIPTION AND USABLE ON CODES (UOC)	(6) QTY
GROUP 40 ELECTRIC MOTORS AND GENERATORS					
GROUP 4000 MAJOR ASSEMBLAGE: MOTOR GENERATOR AND ROTATING EXCITER ASSEMBLIES					
FIG. 39 DRIVE MOTOR ASSEMBLY					
1	PBFZH	07443	50379	MOTOR, DIRECT CURREN	1
2	PAFZZ	01288	36A280790G02	.STUD AND BUSHING AS.....	2
3	PFFZZ	96906	MS51969-3	..NUT, PLAIN, HEXAGON	8
4	PAFZZ	88044	AN935-816	..WASHER, LOCK.....	8
5	PAFZZ	96906	MS27183-14	..WASHER, FLAT.....	8
* 6	XBFZZ	02989	N530P706C6	..PIN, COVER.....	4
* 7	XBFZZ	07443	36A288864G13	..CONNECTOR, RECEPTAC.....	2
8	PFFZZ	01288	36A280790G02	..STUD AND BUSHING AS.....	8
9	XBFZZ	02989	N26P23008C6	..SCREW, SLTD HEX	4
10	PAFZZ	96906	MS35338-45	..WASHER, LOCK.....	16
* 11	XBFZZ	07443	36A286808001	..CONNECTOR, ELECTRICA.....	1
12	PAFZZ	07443	36A290238G01	..CONNECTOR, RECEPTAC.....	1
13	PAFZZ	02989	36A290237G01	..CONNECTOR, RECEPTAC.....	1
* 14	XBFZZ	02989	1210395UZG01	.SUPPORT YOKE	1
15	PAFZZ	96906	MS90727-35	.BOLT, MACHINE	4
16	PAFZZ	01288	368547929G1	.SPRING ASSY, BRUSH	8
17	PAFZZ	96906	MS35207-263	.SCREW MACHINE	8
18	PAFZZ	94135	43W6335-40	.WASHER, LOCK.....	8
19	PAFZZ	02989	955A466-002	.BRUSH, ELECTRICAL CO	4
* 20	XBFZZ	01288	36B549070G02	.YOKE AND HOLDER.....	1
21	XBFZZ	02989	N37P21024C6	.SCREW, RDH.....	4
22	PAFZZ	03538	N405P11C16	.WASHER, LOCK.....	4
* 23	PAFZZ	24446	N402P411C6	.WASHER, FLAT.....	4
24	PAFZZ	02989	286C553G02	.COVER, ACCESS.....	1
25	PAFZZ	02989	286C553G01	.COVER, HALF	1
* 26	XBFZZ	01288	153A623001	.TERMINAL, STUD	3
* 27	XBFZZ	07443	5601-52	.POLE, MAIN.....	4
* 28	XBFZZ	07443	5601-53	.COIL, RADIO FREQUENC	1
29	XBFZZ	02989	36A290214001	.FRAME, MOTOR	1
30	PAFZZ	96906	MS35190-307	.SCREW, MACHINE	8
31	PAFZZ	96906	MS35190-291	.SCREW, MACHINE	1
* 32	PFFZZ	16935	CS130	.BEARING, BALL	1
* 33	XBFZZ	07443	6717-41	.ARMATURE, MOTOR.....	1
* 34	PAFZZ	76040	21AX129	..NUT, PLAIN, SLOTTED, H	1
* 35	XBFZZ	07443	6717-39	..COMMUTATOR	1
* 36	XBFZZ	07443	6717-40	..COIL, RADIO FREQUENC	1
* 37	XBFZZ	01288	936B349ED071	..KEY, MACHINE.....	1
* 38	XBFZZ	07443	6717-42	..SHAFT, SHOULDERED,	1
* 39	PFFZZ	39728	146A264P5	.BEARING, BALL, ANNULA.....	1
40	PAFZZ	96906	MS90726-36	.SCREW, CAP, HEXAGON H.....	8
* 41	XBFZZ	02989	36B545821AE001	.BRACKET, BEARING	1

END OF FIGURE

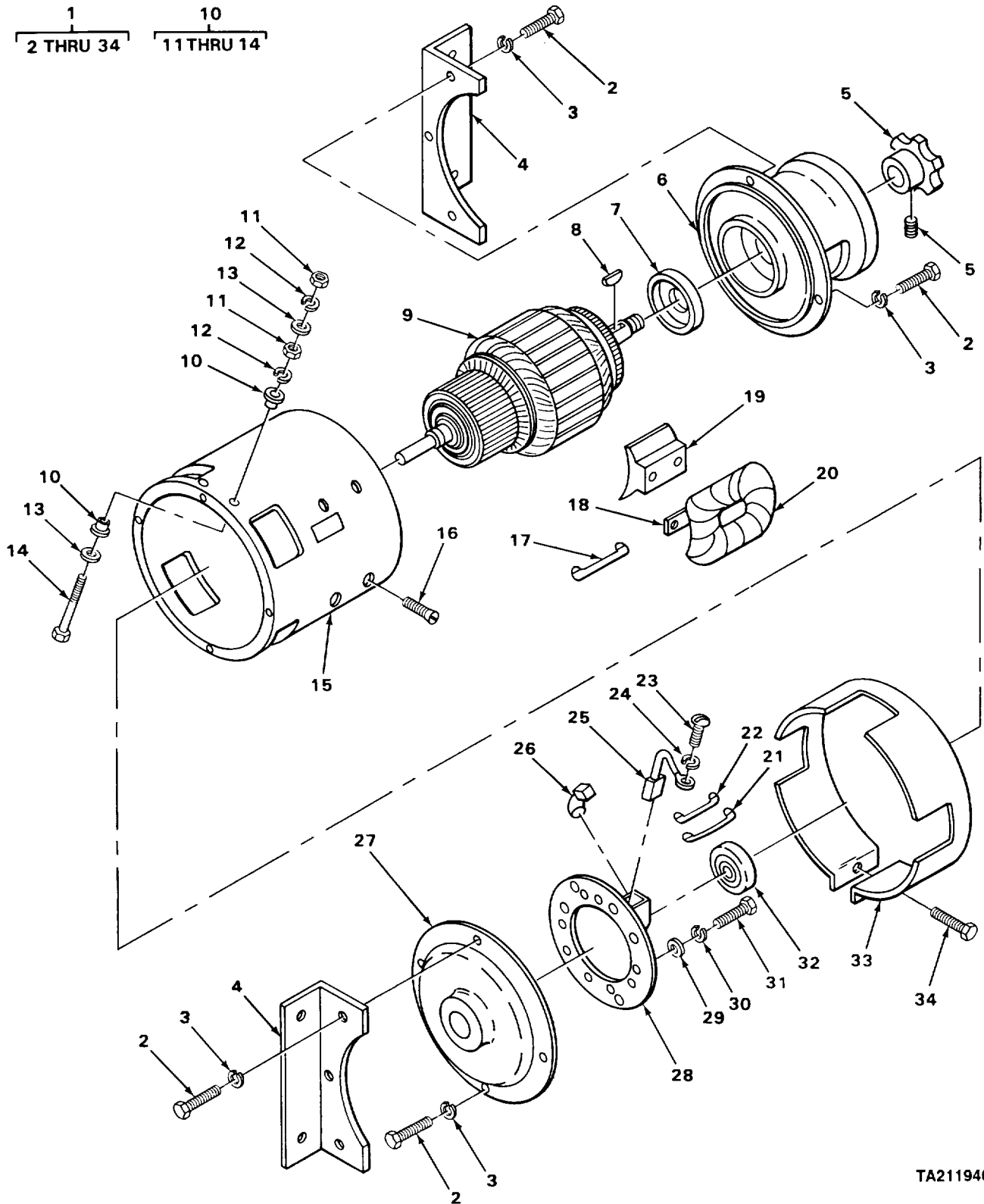

TA211940

FIGURE 40. PUMP MOTOR ASSEMBLY, 100 INCH LIFT.

SECTION II

TM 10-3930-625-24PC01

(1) ITEM NO	(2) SMR CODE	(3) CAGEC	(4) PART NUMBER	(5) DESCRIPTION AND USABLE ON CODES (UOC)	(6) QTY
				GROUP 4000 MAJOR ASSEMBLAGE: MOTOR GENERATOR AND ROTATING EXCITER ASSEMBLIES	
				FIG. 40 PUMP MOTOR ASSEMBLY, 100 INCH LIFT	
1	PBFFF	07443	6683	MOTOR, DIRECT CURREN	1
				UOC:BUB	
2	PAFZZ	96906	MS90726-33	BOLT, MACHINE	12
				UOC:BUB	
3	PAFZZ	96906	MS35338-45	.WASHER, LOCK.....	4
				UOC:BUB	
4	XBFZZ	01288	M9434961001	.FOOT	2
				UOC:BUB	
5	XBFZZ	07443	5868-1	.COUPLING, DRIVING WITH SETSCREW	1
				UOC:BUB	
6	XBFZZ	01288	36C737760001	.SHIELD, END.....	1
				UOC:BUB	
7	PAFZZ	21760	1306RRG	.BEARING, BALL, ANNULA.....	1
				UOC:BUB	
* 8	XBFZZ	01288	N3400P405	.KEY, MACHINE.....	1
				UOC:BUB	
* 9	XBFZZ	07443	6683-41	.ARMATURE, MOTOR.....	1
				UOC:BUB	
* 10	XBFZZ	01288	36A280789G03	.BUSHING AND STUD	2
				UOC:BUB	
11	PAFZZ	96906	MS51969-2	..NUT, PLAIN, HEXAGON	4
				UOC:BUB	
12	PAFZZ	96906	MS35338-45	..WASHER, LOCK.....	4
				UOC:BUB	
13	PAFZZ	96906	MS27183-12	..WASHER, FLAT	4
				UOC:BUB	
* 14	PAFZZ	96906	MS35309-340	..BOLT, MACHINE	2
				UOC:BUB	
15	XBFZZ	01288	796C656001	.FRAME.....	1
				UOC:BUB	
16	PAFZZ	96906	MS35190-307	.SCREW, MACHINE	8
				UOC:BUB	
* 17	XBFZZ	01288	36C7364F4019	.TERMINAL	1
				UOC:BUB	
* 18	XBFZZ	01288	36C736474020	.TERMINAL	1
				UOC:BUB	
* 19	XBFZZ	07443	6683-43	.POLE MAIN.....	4
				UOC:BUB	
20	PAFZZ	07443	6683-44	.COILS, FIELD	1
				UOC:BUB	
* 21	XBFZZ	01288	36C736474018	.CONNECTOR BRUSH	1
				UOC:BUB	
22	XBFZZ	01288	36C737603G02	.CONNECTOR	1
				UOC:BUB	
23	PAFZZ	96906	MS35206-228	.SCREW, MACHINE	4

SECTION II

TM 10-3930-625-24PCO1

(1) ITEM NO	(2) SMR CODE	(3) CAGEC	(4) PART NUMBER	(5) DESCRIPTION AND USABLE ON CODES (UOC)	(6) QTY
24	PFFZZ	96906	MS35206-228	UOC:BUB .SCREW, MACHINE	4
25	PAFZZ	80971	955A458-004	UOC:BUB .BRUSH, ELECTRICAL CO	4
* 26	XBFZZ	01288	36B547925G01	UOC:BUB .SPRING, TORSION	8
* 27	XBFZZ	01288	P9435692AF001	UOC:BUB .SUPPORT YOKE	1
* 28	XBFZZ	01288	36B548711G01	UOC:BUB .HOKE AND HOLDER.....	1
29	PAFZZ	24454	N402P9C7	UOC:BUB .WASHER, FLAT.....	4
30	PAFZZ	96906	MS35338-43	UOC:BUB .WASHER, LOCK.....	4
31	XBFZZ	01288	N44P16010C6	UOC:BUB .SCREW, RDH	4
32	PAFZZ	21335	205PP	UOC:BUB BEARING, BALL, ANNULA.....	1
* 33	XBFZZ	01288	36C736471G01	UOC:BUB .COVER BRUSH.....	1
34	PAFZZ	96906	MS35206-267	UOC:BUB .SCREW, MACHINE	1

END OF FIGURE

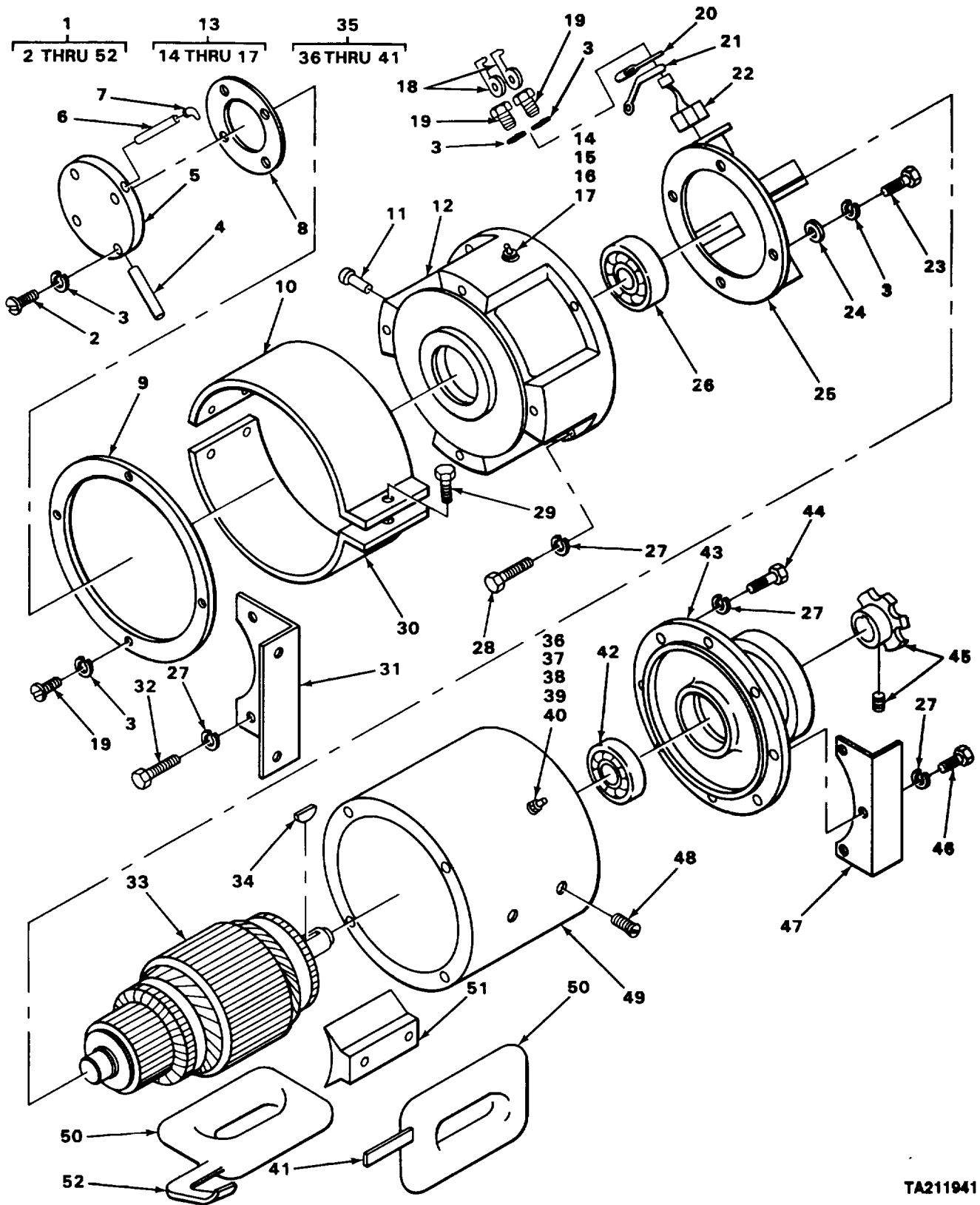

FIGURE 41. PUMP MOTOR ASSEMBLY, 180 INCH LIFT.

TA211941

SECTION II

TM 10-3930-625-24PC01

(1) ITEM NO	(2) SMR CODE	(3) CAGEC	(4) PART NUMBER	(5) DESCRIPTION AND USABLE ON CODES (UOC)	(6) QTY	
				GROUP 4000 MAJOR ASSEMBLAGE: MOTOR GENERATOR AND ROTATING EXCITER ASSEMBLIES		
				FIG. 41 PUMP MOTOR ASSEMBLY, 180 INCH LIFT		
1	PBFFF	07443	6701	MOTOR, DIRECT CURREN	1	
				UOC:BUC		
2	PAFZZ	96906	MS35207-265	.SCREW, MACHINE	4	
				UOC:BUC		
3	PAFZZ	94135	43W6335-40	.WASHER, LOCK.....	4	
				UOC:BUC		
4	XBFZZ	02989	K6613522	.PIPE, RELIEF.....	1	
				UOC:BUC		
*	5	XBFZZ	01288	36A284619001	.CAP END, MOTOR.....	1
				UOC:BUC		
6	XBFZZ	02989	K6609623007	.PIPE, GREASE	1	
				UOC:BUC		
7	XBOZZ	02989	955A795010	.FITTING, LUBE	1	
				UOC:BUC		
*	8	XBFZZ	02989	36A281407001	.PLATE METERING. ,	1
				UOC:BUC		
*	9	XBFZZ	02989	36A289112001	.RING ENCLOSING	1
				UOC:BUC		
*	10	XBFZZ	01288	36C735750G02	.COVER HALF	1
				UOC:BUC		
*	11	XBFZZ	02989	N530P706C6	.PIN, COVER,.....	4
				UOC:BUC		
*	12	XBFZZ	02989	36C736810AR001	.SUPPORT YOKE	1
				UOC:BUC		
13	PAFFF	02989	36A280789G01	.STUD AND BUSHING ASSEMBLY	1	
				UOC:BUC		
14	PFFZZ	96906	MS51969-2	..NUT, PLAIN, HEXAGON	1	
				UOC:BUC		
15	PAFZZ	96906	MS35338-45	..WASHER, LOCK.....	1	
				UOC:BUC		
16	PAFZZ	96906	MS27183-12	..WASHER, FLAT	2	
				UOC:BUC		
*	17	PAFZZ	96906	MS35309-340	..BOLT, MACHINE.	1
				UOC:BUC		
18	PAFZZ	01288	36B547929G1	.SPRING ASSY, BRUSH	8	
				UOC:BUC		
19	PFFZZ	96906	MS35207-203	.SCREW, MACHINE	4	
				UOC:BUC		
*	20	XBFZZ	02989	36A286560G12	.CONNECTOR, ELECTRICA.....	2
				UOC:BUC		
*	21	XBFZZ	02989	36A289118001	.CONNECTOR, ELECTRICA.....	1
				UOC:BUC		
22	PAFZZ	01288	955A470-001	.BRUSH, ELECTRICAL CO	4	
				UOC:BUC		
23	PAFZZ	96906	MS35206-264	.SCREW, MACHINE	4	

SECTION II

TM 10-3930-625-24PC01

(1) ITEM NO	(2) SMR CODE	(3) CAGEC	(4) PART NUMBER	(5) DESCRIPTION AND USABLE ON CODES (UOC)	(6) QTY
24	PAFZZ	96906	MS27183-8	UOC:BUC .WASHER, FLAT.....	4
25	XBFZZ	01288	36B549144G01	UOC:BUC .YOKE AND HOLDER.....	1
26	PFFZZ	21335	305KDDFS10122	UOC:BUC .BEARING, BALL, ANNULA.....	1
27	PAFZZ	96906	MS35338-45	UOC:BUC .WASHER, LOCK.....	3
28	PAFZZ	96906	MS90726-34	UOC:BUC .BOLT, MACHINE	4
29	PAFZZ	96906	MS35206-284	UOC:BUC .SCREW, MACHINE	1
30	XBFZZ	01288	36C735750G01	UOC:BUC .COVER HALF	1
31	XBFZZ	02989	36B549821001	UOC:BUC .FOOT, FRONT END	1
32	PAFZZ	96906	MS90727-32	UOC:BUC BOLT, MACHINE	3
33	PBFZZ	07443	6701-50	UOC:BUC ARMATURE, MOTOR.....	1
34	XBFZZ	01288	N3400P606	UOC:BUC .KEY	1
35	PAFFF	01288	36A280789G02	UOC:BUC .STUD AND BUSHING	1
36	PFFZZ	96906	MS51969-2	UOC:BUC NUT, PLAIN, HEXAGON	1
37	PAFZZ	96906	MS35338-45	UOC:BUC WASHER, LOCK.....	1
38	PAFZZ	96906	MS27183-12	UOC:BUC WASHER, FLAT.....	1
39	PAFZZ	96906	MS35309-340	UOC:BUC BOLT, MACHINE	1
40	PAFZZ	02989	36A280789G01	UOC:BUC STUD AND BUSHING	2
41	XBFZZ	02989	36A290236001	UOC:BUC TERMINAL COIL TO BRUSH HOLDER.....	1
42	PAFZZ	43334	Z99606X1FC9	UOC:BUC .BEARING, BALL, ANNULA.....	1
43	XBFZZ	02989	796C400AE001	UOC:BUC .BRACKET, BEARING	1
44	PAFZZ	96906	MS90727-98	UOC:BUC .SCREW, CAP, HEXAGON H.....	5
45	PFFZZ	07443	5038-1	UOC:BUC .COUPLING DRIVING HALF WITH SET	1
46	PFFZZ	96906	MS35207-299	UOC:BUC SCREW. .SCREW, MACHINE	3
47	XBFZZ	02989	941B747001	UOC:BUC .FOOT, DRIVE END.....	1
48	PAFZZ	96906	MS90725-35	UOC:BUC BOLT, MACHINE	8

SECTION II

TM 10-3930-625-24PCO1

(1) ITEM NO	(2) SMR CODE	(3) CAGEC	(4) PART NUMBER	(5) DESCRIPTION AND USABLE ON CODES (UOC)	(6) QTY
49	XBFZZ	02989	36C737710G01	.FRAME..... UOC:BUC	1
50	XBFZZ	07443	6701-52	.COIL, ELECTRICAL..... UOC:BUC	1
51	XBFZZ	07443	6701-51	.POLE MAIN..... UOC:BUC	4
52	XBFZZ	01288	961A667001	.TERMINAL, COIL TO STUD..... UOC:BUC	1

END OF FIGURE

41-3

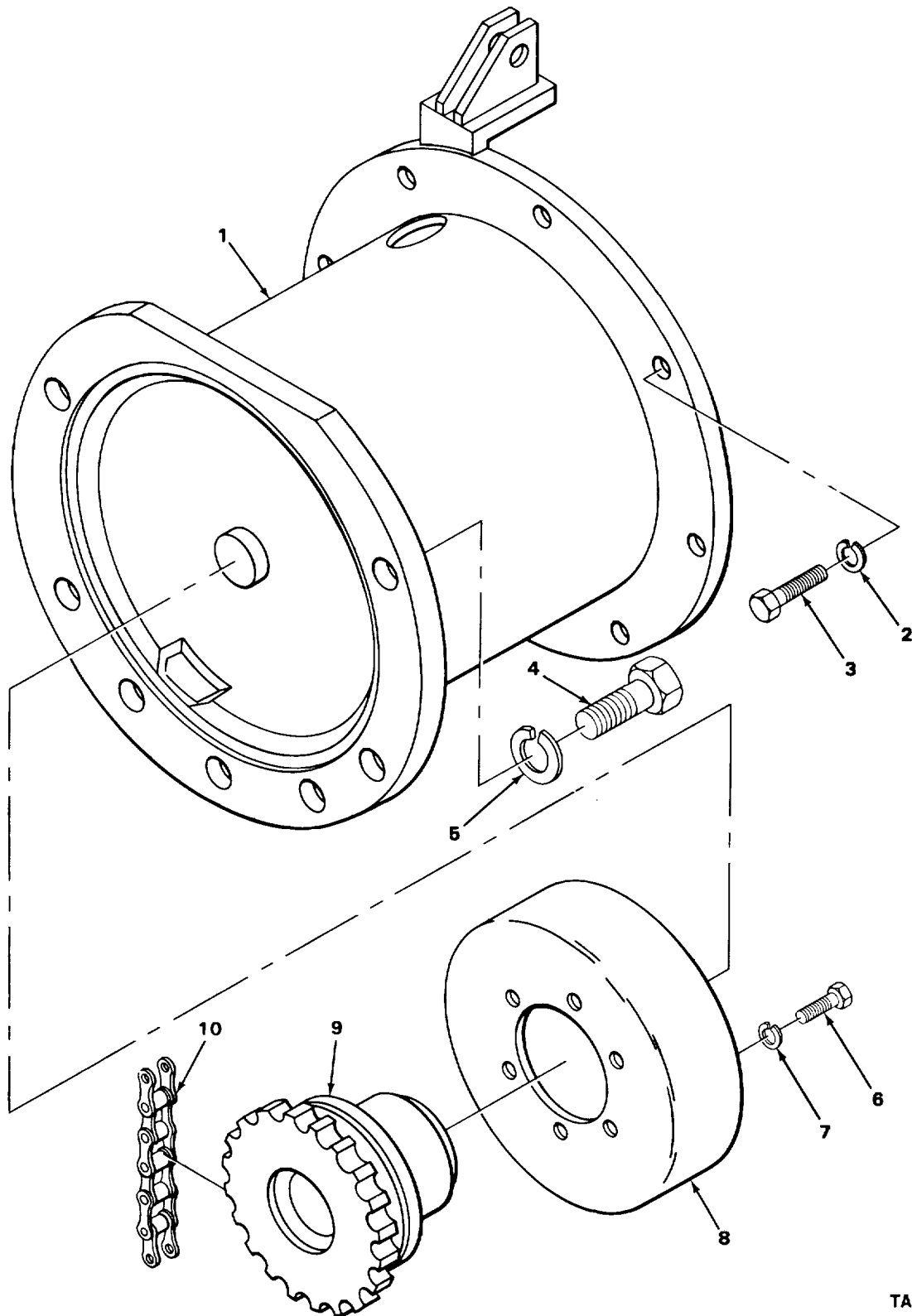

TA211942

FIGURE 42. DRIVE MOTOR COUPLING.

SECTION II

TM 10-3930-625-24P

(1) ITEM NO	(2) SMR CODE	(3) CAGEC	(4) PART NUMBER	(5) DESCRIPTION AND USABLE ON CODES (UOC)	(6) QTY
GROUP 4007 DRIVE COMPONENTS					
FIG. 42 DRIVE MOTOR COUPLING					
1	XBFZZ	07443	6674	SUPPORT, MOTOR	1
2	PAFZZ	96906	MS35338-45	WASHER, LOCK.....	8
3	PAFZZ	96906	MS90727-39	BOLT, MACHINE	8
4	XDFZZ	78500	S2917-1	BOLT, SPECIAL.....	7
5	PAFZZ	96906	MS35338-49	WASHER, LOCK.....	7
6	PAFZZ	96906	MS90725-3	SCREW, CAP, HEXAGON H.....	6
7	PAFZZ	96906	MS35338-44	WASHER, LOCK.....	6
8	PAFZZ	14892	311270	BRAKE DRUM	1
9	PAFZZ	07443	8543	COUPLING, SHAFT, FLEX DRIVING HALF 4	1
10	PAFZZ	07443	5031-5	CHAIN, ROLLER.....	1

END OF FIGURE

42-1

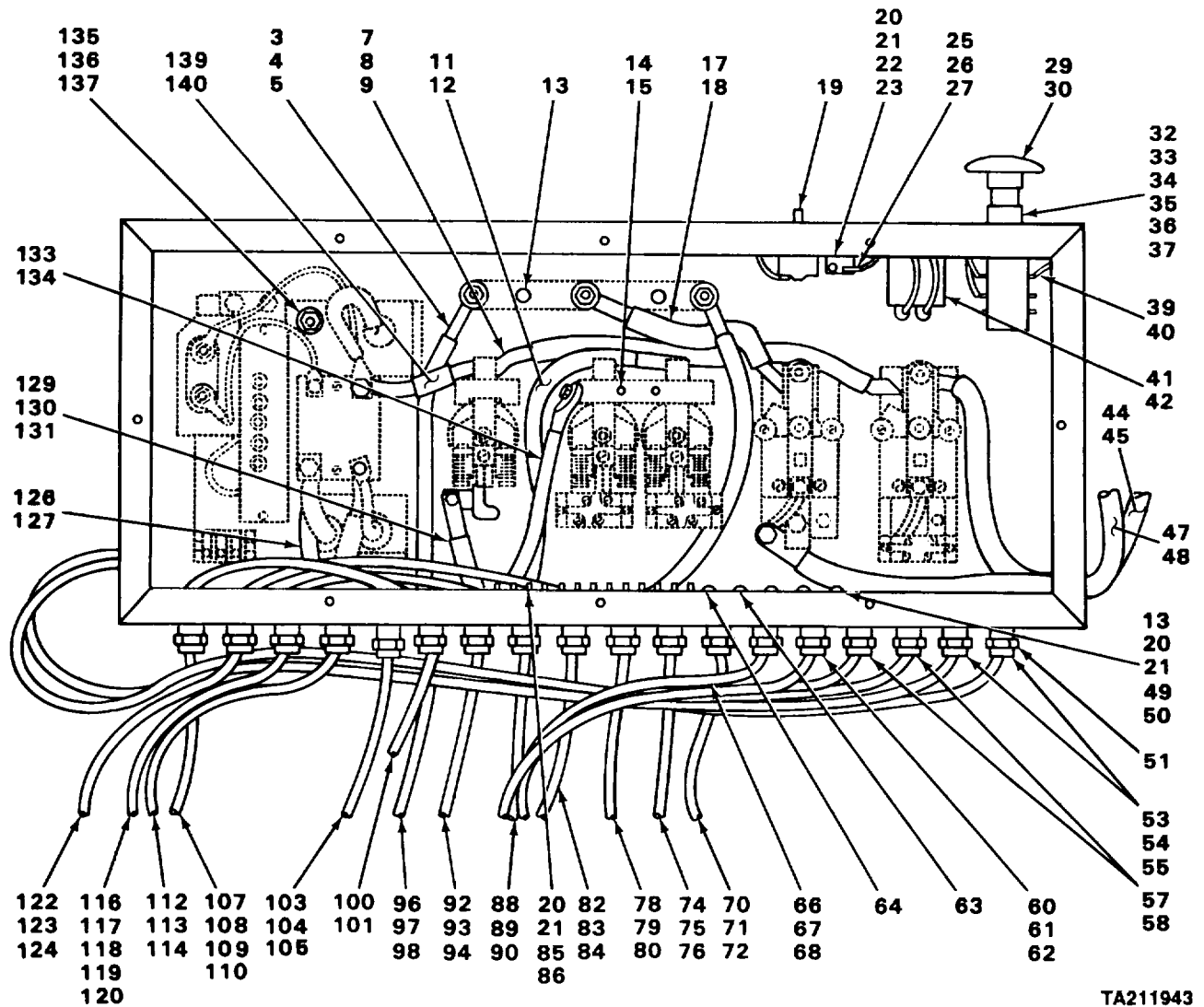
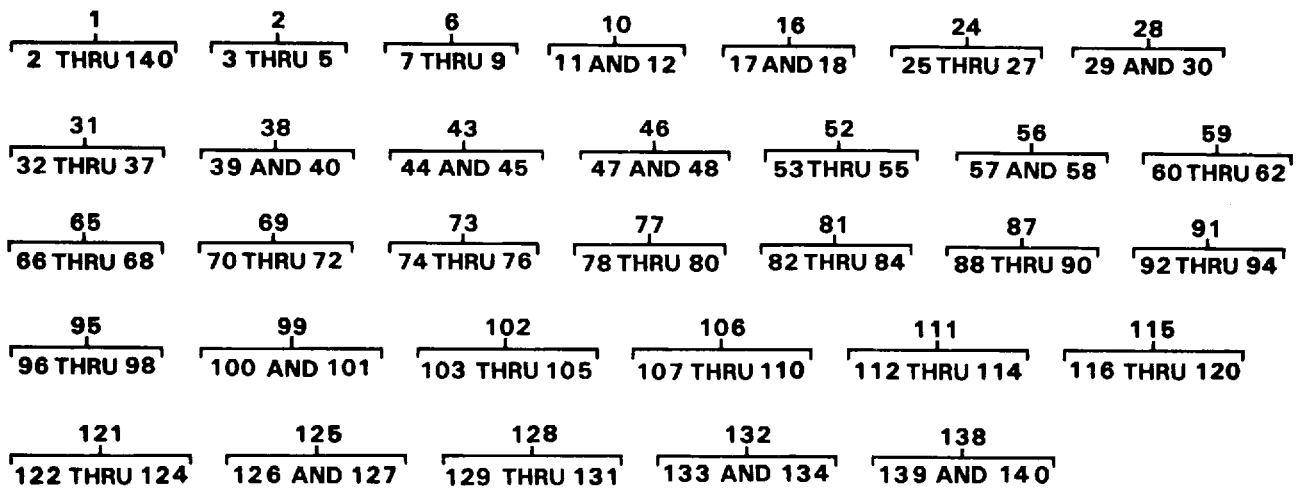

TA211943

FIGURE 43. CONTROL BOX ASSEMBLY.

SECTION II

TM 10-3930-625-24PC01

(1) ITEM NO	(2) SMR CODE	(3) CAGEC	(4) PART NUMBER	(5) DESCRIPTION AND USABLE ON CODES (UOC)	(6) QTY
GROUP 4009 CONTROL PANELS, HOUSING, CUBICLES					
FIG. 43 CONTROL BOX ASSEMBLY					
1	XBFFF	07443	6559	BOX, CONTROL	1
2	AFFFF	07443	6714-42	.CABLE ASSEMBLY	1
* 3	MFFZZ	19207	1774677-18	..WIRE, ELECTRICAL MAKE FROM WIRE P/ N 31502.....	1
4	PFFZZ	96906	M520659-113	..TERMINAL, LUG.....	1
5	PAFZZ	96906	MS20659-147	..TERMINAL, LUG.....	1
6	AFFFF	07443	6714-46	.CABLE ASSEMBLY	1
7	MFFZZ	19207	1505026-1	..WIRE MAKE FROM WIRE P/N 31590-10	1
8	PAFZZ	96906	MS20659-149	..TERMINAL, LUG.....	1
9	PAFZZ	96906	MS20659-115	..TERMINAL, LUG.....	1
10	AFFFF	07443	6714-24	.CABLE ASSEMBLY CONTACTOR TO TB 6.....	1
11	MFFZZ	19207	1279766-1	..WIRE MAKE FROM WIRE P/N 8917-100- 10	1
12	PAFZZ	96906	MS25036-107	..TERMINAL, LUG.....	2
* 13	XBFFZ	88044	AN505-6R8	.SCREW, MACHINE	4
14	PAFZZ	96906	MS35206-267	.SCREW, MACHINE	4
15	PAFZZ	94135	43W6335-40	.WAS HER, LOCK.....	4
16	AFFFF	07443	6714-47	.CABLE ASSEMBLY	1
17	MFFZZ	19207	1505026-7	..WIRE MAKE FROM WIRE P/N 31590-10	1
18	PAFZZ	96906	MS20659-149	..TERMINAL, LUG.....	2
19	PAOZZ	91929	BA2RQ1A2	.SWITCH, SENSITIVE	1
20	PAOZZ	96906	MS35649-262	.NUT, PLAIN, HEXAGON	6
21	PAOZZ	96906	MS35333-37	.WASHER, LOCK.....	6
22	PAOZZ	51403	A2238	.SCREW, MACHINE	2
23	PAOZZ	02989	148B6203G22	.FILTER, ELECTRICAL.....	1
24	AFFFF	07443	6714-14	.CABLE ASSEMBLY 0(53) HF-1 TO 6 FU.....	1
25	MFFZZ	19207	1279766-12	..WIRE MAKE FROM WIRE P/N 8917-100- 10	1
26	PAFZZ	96906	MS25036-107	..TERMINAL, LUG.....	1
27	PAFZZ	59730	RB863	..TERMINAL, LUG.....	1
* 28	PAOZZ	02295	CR2940UM200AC	.PUSH BUTTON	1
29	PAOZZ	96906	MS35190-249	..SCREW, MACHINE	1
30	PAOZZ	02295	CR2940U202	..SWITCH, PUSH	1
* 31	PAOZZ	13445	5027	.SWITCH, PUSH-PULL	1
* 32	PAOZZ	96906	MS51963-47	..SETSCREW	1
33	PAOZZ	13445	8157	..KNOB	1
34	PAOZZ	10001	837738	..NUT, PLAIN, HEXAGON	1
* 35	XBOZZ	13445	8506	..NUT, STAMPED	1
36	PAOZZ	96906	MS35206-241	..SCREW, MACHINE	3
37	PAOZZ	96906	MS35338-137	..WASHER, LOCK.....	3
38	AFFFF	07443	6714-3	.CABLE ASSEMBLY 24 EMER SW TO L..... CONTACTOR	1
39	MFFZZ	19207	1279766-3	..WIRE MAKE FROM WIRE P/N 8917-100- 10	1
40	PAFZZ	59730	RB863	..TERMINAL, LUG.....	2
41	PAOZZ	13555	99023N	.METER, TIME TOTALIZI	1
* 42	XBOZZ	07443	5711	.GASKET	1

SECTION II

TM 10-3930-625-24PC01

(1) ITEM NO	(2) SMR CODE	(3) CAGEC	(4) PART NUMBER	(5) DESCRIPTION AND USABLE ON CODES (UOC)	(6) QTY
43	AFFFF	07443	6714-45	.CABLE ASSEMBLY	1
44	MFFZZ	19207	1505026-2	..WIRE MAKE FROM WIRE P/N 31590-10	1
45	PAFZZ	96906	MS20659-149	..TERMINAL, LUG	1
46	AFFFF	07443	6714-44	.CABLE ASSEMBLY	1
47	PAFZZ	96906	MS20659-149	..TERMINAL, LUG	1
48	MFFZZ	19207	1505026-16	..WIRE MAKE FROM WIRE P/N 31590-10	1
49	PAFZZ	75915	356005	.FUSEHOLDER, BLOCK.....	1
* 50	XBFZZ	07443	6700	.MARKER, FUSE	1
* 51	XBFZZ	83879	SR504	.BOX CONNECTOR, ELECT STRAIN	15
52	AFFFF	07443	6714-48	.CABLE ASSEMBLY THERMAL SWITCH TO	2
				CONTROL BOX	
53	MFFZZ	19207	2840067-51	..CABLE, POWER, ELECTRI MAKE FROM.....	2
				CABLE P/N SJ03CK2/16SRNJ	
54	PAFZZ	96906	MS25036-107	..TERMINAL, LUG	2
55	PAFZZ	97403	13216E6191-2	..TERMINAL, QUICK DISC	2
56	AFFFF	07443	6714-49	.CABLE ASSEMBLY SWITCH TO CONTROL	2
				BOX.....	
57	MFFZZ	19207	2840067-48	..CABLE, POWER, ELECTRI MAKE FROM.....	2
				CABLE P/N SJ03CK2/16SRNJ	
58	PAFZZ	96906	MS25036-107	..TERMINAL, LUG	4
59	AFFFF	07443	6714-50	.CABLE ASSEMBLY THERMAL SWITCH TO	1
				CONTROL BOX	
60	MFFZZ	19207	2840067-30	..CABLE, POWER, ELECTRI MAKE FROM.....	1
				CABLE P/N SJ03CK2/16SRNJ	
61	PAFZZ	96906	MS25036-107	..TERMINAL, LUG	2
62	PAFZZ	97403	13216E6191-2	..TERMINAL, QUICK DISC	2
63	PAOZZ	81349	F02A125V10AS	.FUSE, CARTRIDGE	3
64	PAOZZ	81349	F02A250V5A	.FUSE, CARTRIDGE	2
65	AFFFF	07443	6714-55	.CABLE ASSEMBLY TO CONTROL BOX.....	1
66	MFFZZ	19207	5001193-36	..CABLE, POWER, ELECTRI MAKE FROM.....	1
				CABLE P/N MM1350.....	
67	PAFZZ	96906	MS25036-107	..TERMINAL, LUG	4
68	PAFZZ	96906	MS25036-153	..TERMINAL, LUG	2
69	AFFFF	07443	6714-39	.CABLE ASSEMBLY	1
70	MFFZZ	19207	1774677-20	..WIRE, ELECTRICAL MAKE FROM WIRE P/.....	1
				N 31502.....	
71	PAFZZ	96906	MS20659-147	..TERMINAL, LUG	1
72	PAFZZ	96906	MS20659-114	..TERMINAL, LUG	1
73	AFFFF	07443	6714-38	.CABLE ASSEMBLY	1
74	MFFZZ	19207	1774677-23	..WIRE, ELECTRICAL MAKE FROM WIRE P/.....	1
				N 31502.....	
75	PAFZZ	96906	MS20659-147	..TERMINAL, LUG	1
76	PAFZZ	96906	MS20659-114	..TERMINAL, LUG	1
77	AFFFF	07443	6714-37	.CABLE ASSEMBLY	1
78	MFFZZ	19207	1774677-19	..WIRE, ELECTRICAL MAKE FROM WIRE P/.....	1
				N 31502.....	
79	PAFZZ	96906	MS20659-114	..TERMINAL, LUG	1
80	PFFZZ	96906	MS20659-113	..TERMINAL, LUG	1
81	AFFFF	07443	6714-36	.CABLE ASSEMBLY	1
82	MFFZZ	19207	1774677-21	..WIRE, ELECTRICAL MAKE FROM WIRE P/.....	1
				N 31502.....	
83	PAFZZ	96906	MS20659-114	..TERMINAL, LUG	1

SECTION II

TM 10-3930-625-24PCO1

(1) ITEM NO	(2) SMR CODE	(3) CAGEC	(4) PART NUMBER	(5) DESCRIPTION AND USABLE ON CODES (UOC)	(6) QTY
84	PFFZZ	96906	MS20659-113	..TERMINAL, LUG.....	1
85	PAFZZ	96906	MS35206-230	..SCREW, MACHINE	2
86	PAFZZ	81349	37TB18	..TERMINAL BOARD	1
87	AFFFF	07443	6714-35	..CABLE ASSEMBLY	1
88	MFFZZ	19207	1774677-24	..WIRE, ELECTRICAL MAKE FROM WIRE P/..... N 31502.....	1
89	PAFZZ	96906	MS20659-114	..TERMINAL, LUG.....	1
90	PFFZZ	96906	MS20659-113	..TERMINAL, LUG.....	1
91	AFFFF	07443	6714-34	..CABLE ASSEMBLY	1
92	MFFZZ	19207	1774677-28	..WIRE, ELECTRICAL MAKE FROM WIRE P/..... N 31502.....	1
93	PAFZZ	96906	MS20659-147	..TERMINAL, LUG.....	1
94	PFFZZ	96906	MS20659-113	..TERMINAL, LUG.....	1
95	AFFFF	07443	6714-33	..CABLE ASSY, FUSE TO	1
96	MFFZZ	19207	1774677-34	..WIRE, ELECTRICAL MAKE FROM WIRE P/..... N 31502.....	1
97	PAFZZ	96906	MS20659-114	..TERMINAL, LUG.....	1
98	PAFZZ	96906	MS20659-147	..TERMINAL, LUG.....	1
99	AFFFF	07443	6714-58	..CABLE ASSY TO CONTROL BOX.....	1
100	MFFZZ	19207	8891145-84	..CABLE, POWER, ELECT MAKE FROM	1
101	PAFZZ	96906	MS25036-107	..TERMINAL, LUG.....	10
102	AFFFF	07443	6714-57	..CABLE ASSY SWITCH TO CONTROL BOX	1
103	PAFZZ	96906	MS25036-107	..TERMINAL, LUG.....	3
104	PAFZZ	96906	MS25036-153	..TERMINAL, LUG-	3
105	MFFZZ	19207	5001193-100	..CABLE, POWER, ELECTRI MAKE FROM..... CABLE P/N J-C 580S06CK5/16SRNJ	1
106	AFFFF	07443	6714-56	..CABLE ASSEMBLY SWITCH TO TAIL	1
107	MFFZZ	19207	5001193-66	..CABLE, POWER, ELECTRI MAKE FROM..... CABLE P/N MM1350.....	1
108	PAFZZ	96906	MS25036-107	..TERMINAL, LUG.....	2
109	PAFZZ	96906	MS25036-153	..TERMINAL, LUG.....	1
* 110	PAFZZ	75037	B-43-002	..CAP, ELECTRICAL.....	3
111	AFFFF	07443	6714-53	..CABLE ASSEMBLY, HORN CONTROL BOX	1
* 112	PAFZZ	75037	B-43-002	..CAP, ELECTRICAL.	1
113	MFFZZ	19207	2840067-96	..CABLE, POWER, ELECTRI MAKE FROM..... CABLE P/N SJ03CK2/16SRNJ	1
114	PAFZZ	96906	MS25036-107	..TERMINAL, LUG.....	3
115	AFFFF	07443	6714-52	..CABLE ASSEMBLY LIGHT SWITCH.	1
116	MFFZZ	19207	2840067-112	..CABLE, POWER, ELECTRI MAKE FROM..... CABLE P/N SJ03CK2/16SRNJ	1
117	PAFZZ	96906	MS25036-107	..TERMINAL, LUG.....	2
118	PAFZZ	96906	MS25036-153	..TERMINAL, LUG.....	2
119	MFFZZ	19207	1949829-112	..BRAID, WIRE MAKE FROM BRAID P/N	1
* 120	PAFZZ	75037	B-43-002	..CAP, ELECTRICAL.....	1
121	AFFFF	07443	6714-51	..CABLE ASSEMBLY, PUMP TS3 TO 3FU	1
122	PAFZZ	96906	MS25036-107	..TERMINAL, LUG.....	2
123	MFFZZ	19207	2840067-33	..CABLE, POWER, ELECTRI MAKE FROM..... CABLE P/N SJ03CK2/16SRNJ	1
124	PAFZZ	97403	13216E6191-2	..TERMINAL, QUICK DISC	2

SECTION II

TM 10-3930-625-24PC01

(1) ITEM NO	(2) SMR CODE	(3) CAGEC	(4) PART NUMBER	(5) DESCRIPTION AND USABLE ON CODES (UOC)	(6) QTY
125	AFFFF	07443	6714-41	.CABLE ASSEMBLY	1
126	MFFZZ	19207	1774677-16	..WIRE, ELECTRICAL MAKE FROM WIRE P/..... N 31502.....	1
127	PFFZZ	96906	MS20659-113	..TERMINAL, LUG.....	2
128	AFFFF	07443	6714-16	.CABLE ASSEMBLY	1
129	MFFZZ	19207	1279766-2	..WIRE MAKE FROM WIRE P/N 8917-100-..... 10	1
130	PAFZZ	96906	MS25036-107	..TERMINAL, LUG.....	1
131	PAFZZ	96906	MS25036-153	..TERMINAL, LUG.....	1
132	AFFFF	07443	6714-40	.CABLE ASSEMBLY	1
133	MFFZZ	19207	1774677-17	..WIRE, ELECTRICAL MAKE FROM WIRE P/..... N 31502.....	1
134	PFFZZ	96906	MS20659-113	..TERMINAL , LUG.....	2
135	PAFZZ	96906	MS90728-62	.SCREW, CAP, HEXAGON H.....	12
* 136	XBFZZ	88044	AN935-616	.WASHER, LOCK.....	3
137	PFFZZ	96906	MS27183-14	.WASHER, FLAT.....	3
138	AFFFF	07443	6714-43	.CABLE ASSEMBLY	1
139	MFFZZ	19207	1774677-5	..WIRE, ELECTRICAL MAKE FROM WIRE P/..... N 31502.....	1
140	PFFZZ	96906	MS20659-113	..TERMINAL, LUG.....	1

END OF FIGURE

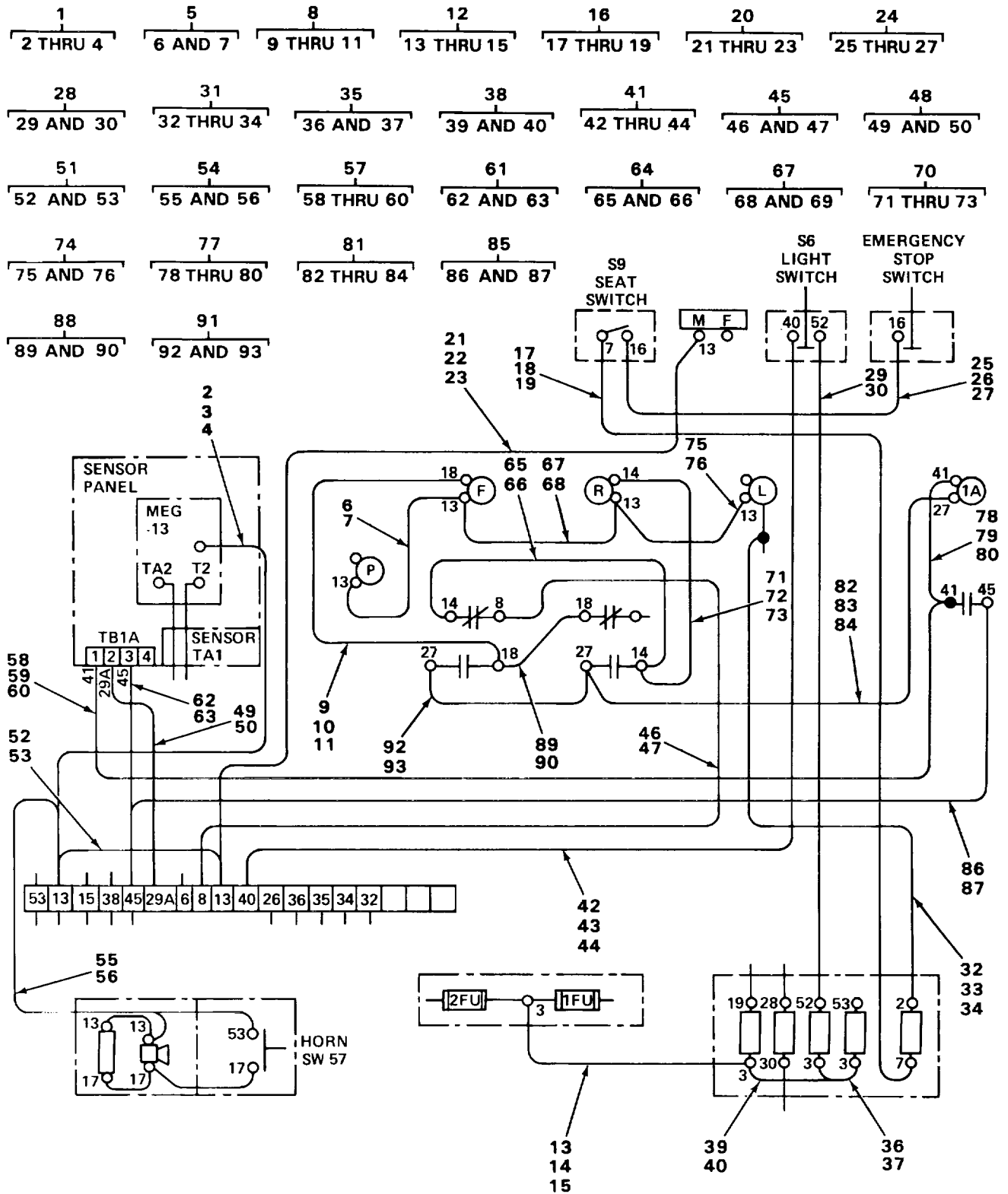

TA219961

FIGURE 44. CONTROL BOX CABLE AND JUMPER ASSEMBLIES.

SECTION II

TM 10-3930-625-24P

(1) ITEM NO	(2) SMR CODE	(3) CAGEC	(4) PART NUMBER	(5) DESCRIPTION AND USABLE ON CODES (UOC)	(6) QTY
GROUP 4009 CONTROL PANELS, HOUSING, CUBICLES					
FIG. 44 CONTROL BOX CABLE AND JUMPER ASSEMBLIES					
1	AFFFF	07443	6714-15	CABLE ASSEMBLY	1
2	MFFZZ	19207	1279766-2312	.WIRE MAKE FROM WIRE P/N 8917-100- 10	1
3	PAFZZ	96906	MS25036-107	.TERMINAL, LUG.....	1
4	PAFZZ	96906	MS25036-154	.TERMINAL, LUG.....	1
5	AFFFF	07443	6714-11	CABLE ASSEMBLY	1
6	MFFZZ	19207	1279766-8	.WIRE MAKE FROM WIRE P/N 8917-100- 10	1
7	PAFZZ	59730	RB863	.TERMINAL, LUG.....	2
8	AFFFF	07443	6714-28	JUMPER ASSEMBLY	1
9	MFFZZ	19207	1279766-412	.WIRE MAKE FROM WIRE P/N 8917-100- 10	1
10	PAFZZ	96906	MS25036-107	.TERMINAL, LUG	1
11	PAFZZ	96906	MS25036-153	.TERMINAL, LUG.....	1
12	AFFFF	07443	6714-8	CABLE ASSEMBLY	1
13	MFFZZ	19207	1279766-28	.WIRE MAKE FROM WIRE P/N 8917-100- 10	1
14	PAFZZ	96906	MS25036-153	.TERMINAL, LUG.....	1
15	PFFZZ	96906	MS25036-109	.TERMINAL, LUG.....	2
16	AFFFF	07443	6714-1	CABLE ASSY	1
17	MFFZZ	19207	1279766-12	.WIRE MAKE FROM WIRE P/N 8917-100- 10	1
18	PAFZZ	96906	MS25036-107	.TERMINAL, LUG.....	1
19	PAFZZ	96906	MS25036-153	.TERMINAL, LUG.....	1
20	AFFFF	07443	6714-7	CABLE ASSY	1
21	MFFZZ	19207	1279766-15	.WIRE MAKE FROM WIRE P/N 8917-100- 10	1
22	PAFZZ	96906	MS25036-107	.TERMINAL, LUG.....	1
23	PAFZZ	96906	MS25036-153	.TERMINAL, LUG.....	1
24	AFFFF	07443	6714-2	CABLE ASSY	1
25	MFFZZ	19207	1279766-12	.WIRE MAKE FROM WIRE P/N 8917-100- 10	1
26	PAFZZ	96906	MS25036-107	.TERMINAL, LUG.....	1
27	PAFZZ	96906	MS25036-153	.TERMINAL, LUG.....	1
29	AFFFF	07443	6714-5	CABLE ASSY	1
29	MFFZZ	19207	1279766-12	.WIRE MAKE FROM WIRE P/N 8917-100- 10	1
30	PAFZZ	96906	MS25036-153	.TERMINAL, LUG.....	2
31	AFFFF	07443	6714-23	CABLE ASSEMBLY	1
32	MFFZZ	19207	1279766-22	.WIRE MAKE FROM WIRE P/N 8917-100- 10	1
33	PFFZZ	59730	RB863	.TERMINAL, LUG.....	1
34	PFFZZ	96906	MS25036-109	.TERMINAL, LUG.....	1
35	AFFFF	07443	6714-26	JUMPER ASSY	1
36	MFFZZ	19207	1279766-3	.WIRE MAKE FROM WIRE P/N 8917-100- 100	1

SECTION II

TM 10-3930-625-24P

(1) ITEM NO	(2) SMR CODE	(3) CAGEC	(4) PART NUMBER	(5) DESCRIPTION AND USABLE ON CODES (UOC)	(6) QTY
37	PAFZZ	96906	MS25036-153	.TERMINAL, LUG.....	2
38	AFFFF	07443	6714-27	JUMPER ASSY .C	1
39	MFFZZ	19207	1279766-3	WIRE MAKE FROM WIRE P/N 8917-100- 10	1
40	PAFZZ	96906	MS25036-153	.TERMINAL, LUG.....	2
41	AFFFF	07443	6714-4	CABLE ASSEMBLY	11
42	MFFZZ	19207	1279766-29	WIRE MAKE FROM WIRE P/N 8917-100- 10	1
43	PFFZZ	59730	RB863	TERMINAL, LUG.....	1
44	PAFZZ	96906	MS25036-107	TERMINAL, LUG.....	1
45	AFFFF	07443	6714-25	CABLE ASSEMBLY	1
46	MFFZZ	19207	1279766-1212	WIRE MAKE FROM WIRE P/N 8917-100-	1
47	PAFZZ	96906	MS25036-107	TERMINAL, LUG.....	2
48	AFFFF	07443	6714-18	CABLE ASSEMBLY	1
49	MFFZZ	19207	1279766-2512	WIRE MAKE FROM WIRE P/N 8917-100- 10	1
50	PAFZZ	96906	MS25036-107	TERMINAL, LUG.....	2
51	AFFFF	07443	6714-13	CABLE ASSEMBLY	1
52	MFFZZ	19207	1279766-312	WIRE MAKE FROM WIRE P/N 8917-100-	1
53	PAFZZ	96906	MS25036-107	TERMINAL, LUG.....	2
54	AFFFF	07443	6714-54	CABLE ASSEMBLY, HORN.....	1
55	MFFZZ	19207	2840067-18	CABLE, POWER, ELECTRI MAKE FROM CABLE P/N SJ03CK2/16SRNJNJ.....	1
56	PAFZZ	96906	MS25036-107	TERMINAL, LUG.....	3
57	AFFFF	07443	6714-19	CABLE ASSEMBLY	1
58	MFFZZ	19207	1279766-2712	WIRE MAKE FROM WIRE, P/N 8917-100- 10	1
59	PAFZZ	96906	MS25036-107	TERMINAL, LUG.....	1
60	PAFZZ	96906	MS25036-153	TERMINAL, LUG.....	1
61	AFFFF	07443	6714-17	CABLE ASSEMBLY	1
62	MFFZZ	19207	1279766-2512	WIRE MAKE FROM WIRE P/N 8917-100- 10	1
63	PAFZZ	96906	MS25036-107	TERMINAL, LUG.....	2
64	AFFFF	07443	6714-31	JUMPER ASSEMBLY	1
65	MFFZZ	19207	1279766-612	WIRE MAKE FROM WIRE P/N 8917-100- 10	1
66	PAFZZ	96906	MS25036-107	TERMINAL, LUG.....	2
67	AFFFF	07443	6714-10	CABLE ASSEMBLY	1
68	MFFZZ	19207	1279766-12	WIRE MAKE FROM WIRE P/N 8917-100- 10	1
69	PAFZZ	96906	MS25036-153	TERMINAL, LUG.....	2
70	AFFFF	07443	6714-30	JUMPER ASSEMBLY	1
71	MFFZZ	19207	1279766-412	WIRE MAKE FROM WIRE P/N 8917-100- 10	1
72	PAFZZ	96906	MS25036-107	TERMINAL, LUG.....	1
73	PFFZZ	59730	R8863	TERMINAL, LUG.....	1
74	AFFFF	07443	6714-9	CABLE ASSEMBLY.	1
75	MFFZZ	19207	1279766-412	WIRE MAKE FROM WIRE P/N 8917-100- 10	1
76	PAFZZ	96906	MS25036-153	TERMINAL, LUG.....	2

SECTION II

TM 10-3930-625-24P

(1) ITEM NO	(2) SMR CODE	(3) CAGEC	(4) PART NUMBER	(5) DESCRIPTION AND USABLE ON CODES (UOC)	(6) QTY
77	AFFFF	07443	6714-21	CABLE ASSEMBLY	1
78	MFFZZ	19207	1279766-312	.WIRE MAKE FROM WIRE P/N 8917-100- 10	1
79	PAFZZ	96906	MS25036-107	.TERMINAL, LUG.....	1
80	XDFZZ	59730	RB867	.TERMINAL, LUG.....	1
81	AFFFF	07443	6714-22	CABLE ASSEMBLY	1
82	MFFZZ	19207	1279766-1712	.WIRE MAKE FROM WIRE P/N 8917-100- 10	1
83	PAFZZ	96906	MS25036-107	.TERMINAL, LUG.....	1
84	PAFZZ	96906	MS25036-153	.TERMINAL , LUG.....	1
85	AFFFF	07443	6714-20	CABLE ASSEMBLY	1
86	MFFZZ	19207	1279766-2612	.WIRE MAKE FROM WIRE P/N 8917-100- 10	1
87	PAFZZ	96906	MS25036-107	.TERMINAL, LUG.....	2
88	AFFFF	07443	6714-29	JUMPER ASSEMBLY	1
89	MFFZZ	19207	1279766-612	.WIRE MAKE FROM WIRE P/N 8917-100- 10	1
90	PAFZZ	96906	MS25036-107	.TERMINAL, LUG.....	2
91	AFFFF	07443	6714-32	JUMPER ASSEMBLY	1
92	MFFZZ	19207	1279766-134	.WIRE MAKE FROM P/N 8917-100-10,.....	1
93	PAFZZ	96906	MS25036-107	.TERMINAL, LUG.....	2

END OF FIGURE

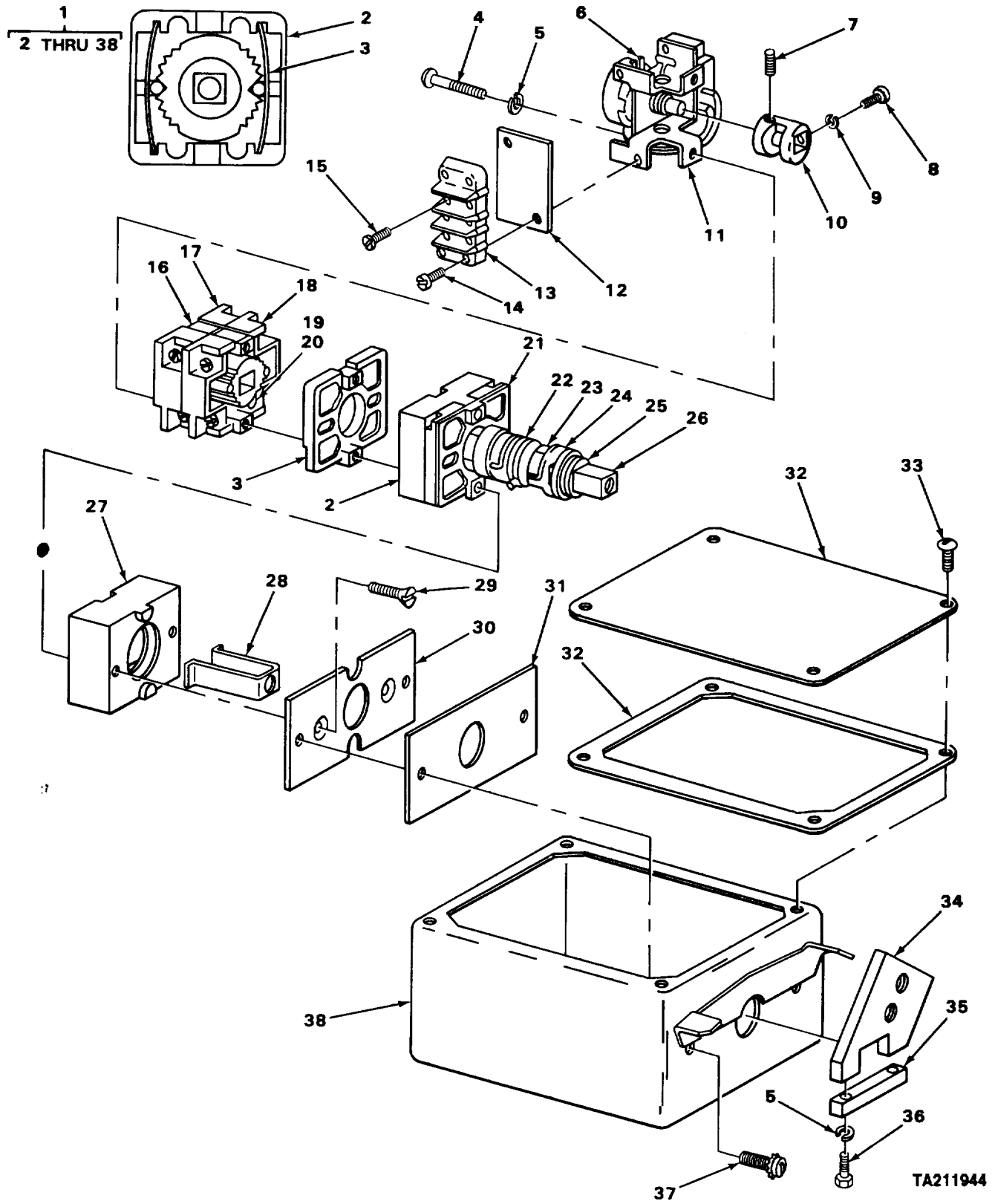

TA211944

FIGURE 45. ACCELERATOR SWITCH ASSEMBLY.

SECTION II

TM 10-3930-625-24PC01

(1) ITEM NO	(2) SMR CODE	(3) CAGEC	(4) PART NUMBER	(5) DESCRIPTION AND USABLE ON CODES (UOC)	(6) QTY
GROUP 4010 MASTER OR AUXILIARY CONTROL ASSEMBLY					
FIG. 45 ACCELERATOR SWITCH ASSEMBLY					
1	XBFFF	07443	101144-01	ACCELERATOR SWITCH	1
2	XBFZZ	81487	31069-004-01	.HOUSING, DETENT	1
3	XBFZZ	81487	31069-005-01	.SWITCH SUBASSEMBLY	1
4	PAFZZ	96906	MS35206-256	.SCREW, MACHINE	2
5	PAFZZ	96906	MS35338-137	.WASHER, LOCK.....	2
6	PAFZZ	81487	26198-09423	.RESISTOR, FIXED, WIRE	1
7	PAFZZ	96906	MS51963-22	.SETSCREW	1
8	XBFZZ	81487	21901-08081	.SCREW, RDH, ASSY INCLUDES LOCK	1
				WASHER	
9	PAFZZ	96906	MS35338-40	.WASHER, LOCK.....	1
10	XBFZZ	81487	31069-122-01	.COUPLING, DRIVE.....	1
11	XBFZZ	81487	31069-039-01	.BRACKET, MOUNTING.....	1
12	XBFZZ	81487	31069-041-02	.BARRIER, DESIGNATION	1
13	XBFZZ	81487	27103-20030	.TERMINAL STRIP, GROU.....	1
14	PAFZZ	96906	MS35206-230	.SCREW, MACHINE	2
15	PAFZZ	96906	MS35206-226	.SCREW, MACHINE	8
16	XBFZZ	81487	1828C23X5	.STRIP MARKER	1
17	PAFZZ	81487	31069-016-58	.CONTACT MODULE	1
18	PAFZZ	81487	31069-016-50	.CONTACT ASSY DOUBLE	1
19	PAFZZ	81487	31069-021-01	.SWITCH SUBASSEMBLY	1
20	PAFZZ	81487	31069-021-04	.CAM	1
21	XBFZZ	81487	31069-009-01	.COVER.....	2
22	XBFZZ	81487	30017-158-01	.SPRING, HELICAL, TORS	1
23	XBFZZ	81487	31069-011-01	.SUPPORT, SPECIAL.....	2
24	XBFZZ	81487	31069-014-01	.SPRING, DRIVE.....	2
25	XBFZZ	31069	31069-012-01	.SHAFT, BEARING	2
26	XBFZZ	81487	31069-013-01	.SHAFT, STRAIGHT	1
27	XBFZZ	81487	31069-015-01	.HOUSING, SPRING.....	1
28	XBFZZ	81487	31069-026-01	.RETAINER SHAFT	1
29	PAFZZ	96906	MS35190-251	.SCREW, MACHINE	2
30	XBFZZ	81487	31069-065-01	.BRACKET, MOUNTING.....	1
31	PAFZZ	81487	31069-062-01	.GASKET	1
32	XBFZZ	81487	31069-064-50	.COVER, ACCESS INCL BONDED CORK.....	1
				GASKET	1
33	PAFZZ	96906	MS35206-243	.SCREW, MACHINE INCLUDE LOCK WASHER.....	4
				ASSEMBLED	
34	XBFZZ	07443	6686-2	.ARM, OPERATING	1
35	XBFZZ	81487	31069-082-01	.CLAMP, ARM TO SHAFT	1
36	PAFZZ	96906	MS16997-34	.SCREW, CAPISOCKET HE.....	2
37	XBFZZ	02615	NK525-10R6	.SCREW, SELF-LOCKING INCLUDE LOCK.....	2
				WASHER	
38	XBFZZ	07443	6686-1	.ENCLOSURE & STOP.....	1

END OF FIGURE

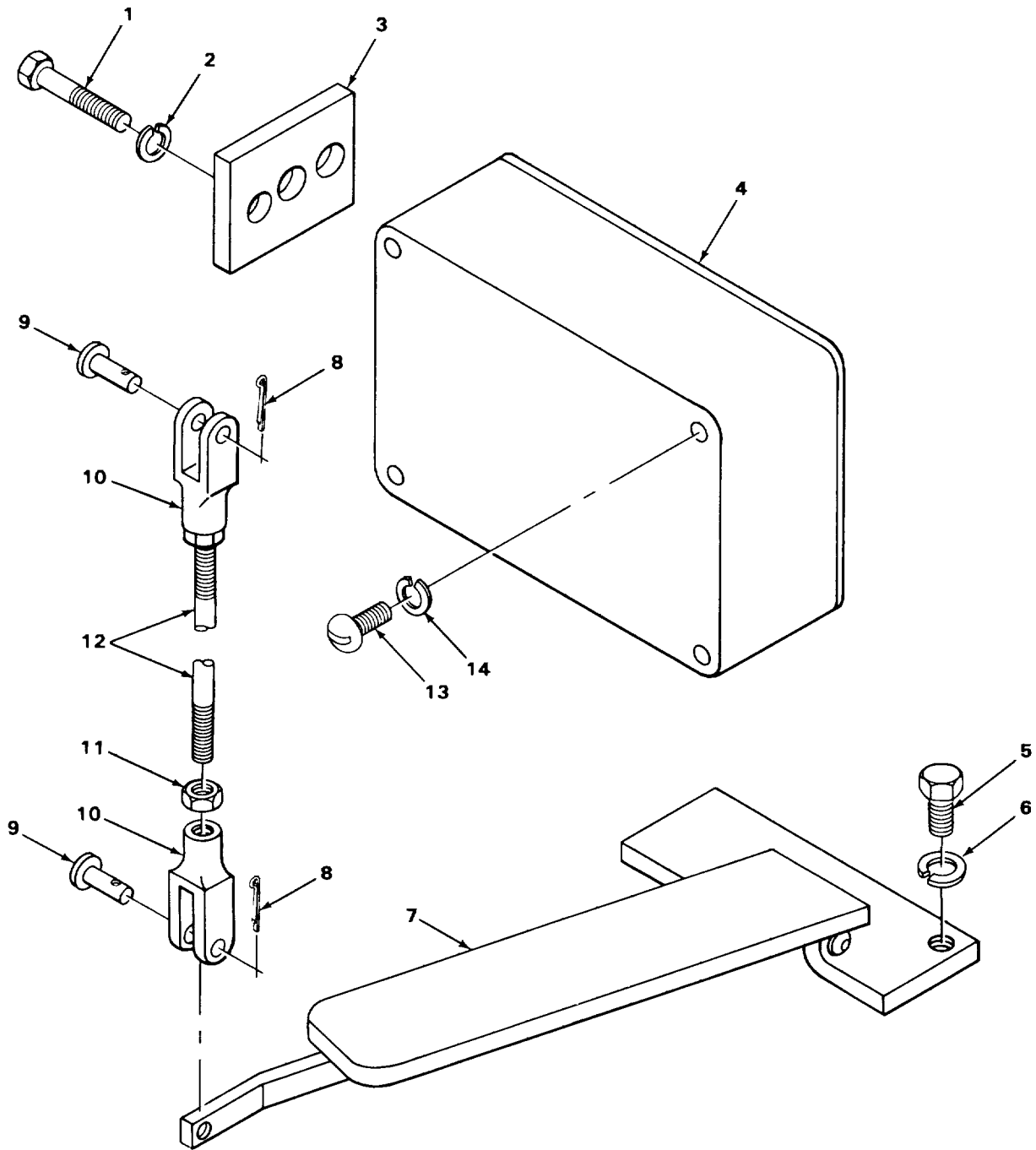

TA211945

FIGURE 46. ACCELERATOR CONTROL.

SECTION II

TM 10-3930-625-24P

(1) ITEM NO	(2) SMR CODE	(3) CAGEC	(4) PART NUMBER	(5) DESCRIPTION AND USABLE ON CODES (UOC)	(6) QTY
GROUP 4010 MASTER OR AUXILIARY CONTROL ASSEMBLY					
FIG. 46 ACCELERATOR CONTROL					
1	PAOZZ	96906	MS90725-31	BOLT, MACHINE	2
2	PAOZZ	96906	MS35338-45	WASHER, LOCK.....	2
3	XBOZZ	07443	6564	BAR, ADAPTOR.....	1
4	PAFZZ	07443	6686	SWITCH, FOOT	1
5	PAOZZ	96906	MS90725-3	SCREW, CAP, HEXAGON H.....	2
6	PAOZZ	96906	MS3533B-44	WASHER, LOCK.....	2
7	PFOZZ	07443	13415-01	PEDAL, CONTROL.....	1
UOC:BUB					
8	PAOZZ	96906	MS24665-151	PIN, COTTERC.....	2
9	PAOZZ	96906	MS35810-32	PIN, STRAIGHT, HEADED	2
10	PAOZZ	71843	2708-2A	CLEVIS, ROD END	2
11	PAOZZ	96906	MS35691-5	NUTIPLAIN, HEXAGON	2
12	XDOZZ	07443	6563-1	ROD, ACCELERATOR PED	1
13	PAFZZ	96906	MS35207-265	SCREW, MACHINE	4
14	PAFZZ	94135		WASHER, LOCK.....	4

END OF FIGURE

1
2 THRU 49

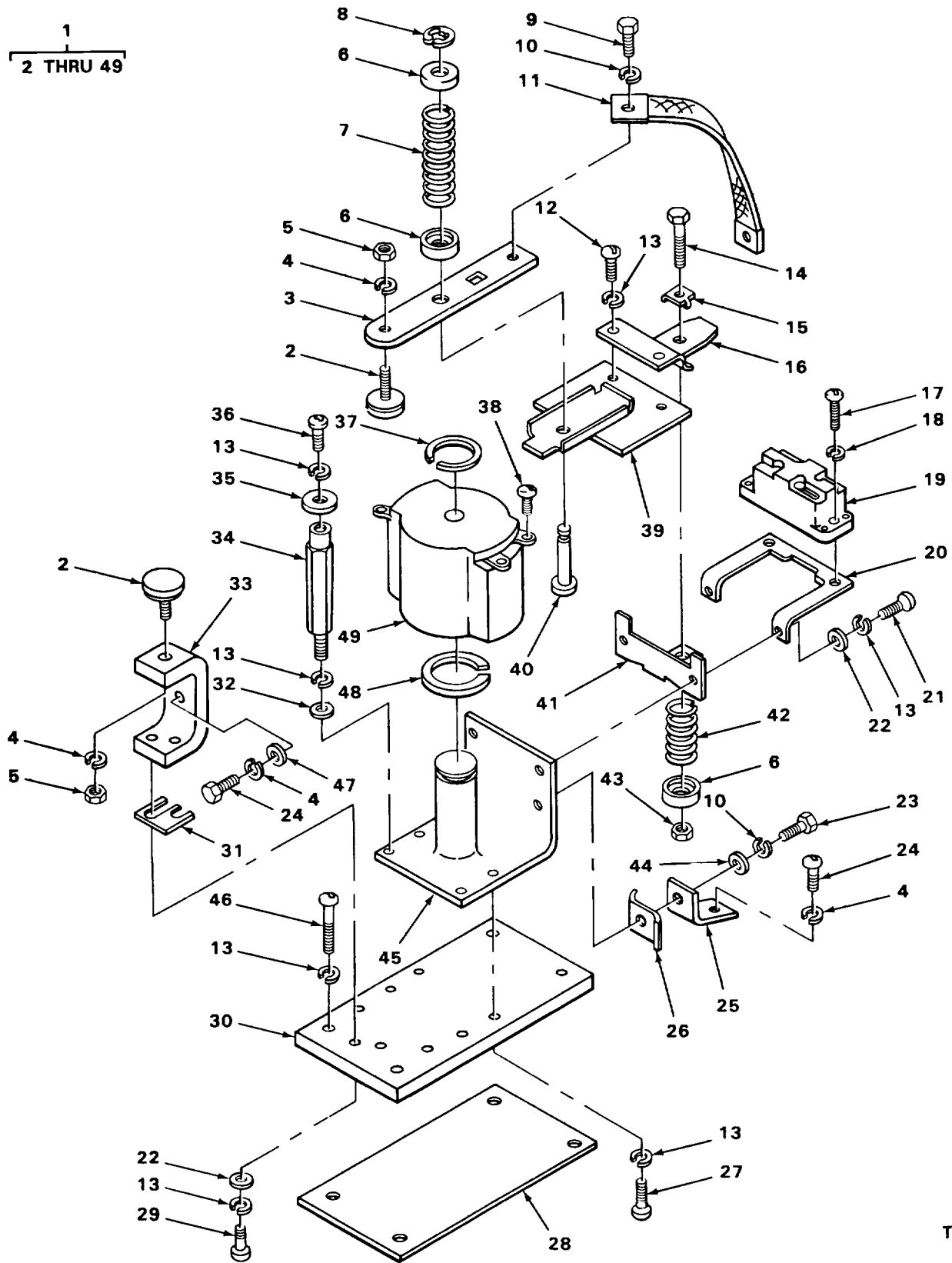

FIGURE 47. 1A AND L CONTACTOR ASSEMBLY.

SECTION II

TM 10-3930-625-24P

(1) ITEM NO	(2) SMR CODE	(3) CAGEC	(4) PART NUMBER	(5) DESCRIPTION AND USABLE ON CODES (UOC)	(6) QTY
GROUP 4010 MASTER OR AUXILIARY CONTROL ASSEMBLY					
FIG. 47 1A AND L CONTACTOR ASSEMBLY					
1	XBFFF	02989	IC2800M120K412X5 1	CONTACTOR ASSEMBLY	1
1	PAFZZ	02989	IC2800M120K414	CONTACTOR ASSEMBLY	1
2	PAFZZ	83299	5118698-03	.CONTACT, ELECTRICAL PART OF KIT P/N	2
				56262-102	
3	PAFZZ	02989	129B5712P4	.CONTACT, ELECTRICAL.....	1
4	PAFZZ	96906	MS35338-45	.WASHER, LOCK.....	4
5	PAFZZ	96906	MS51922-45	.NUT, SELF-LOCKING, HE	3
6	PAFZZ	02989	161A7306	.WASHER, RECESSED.....	3
7	KFFZZ	02989	574A746	.SPRING, COMPRESSION PART OF KIT P/N	1
				5626-1011	
8	PAFZZ	79136	5133-25	.RING, RETAINING.....	1
9	PAFZZ	96906	MS90725-1	.SCREW, CAP1HEXAGON H.....	1
10	PAFZZ	96906	MS35338-44	.WASHER, LOCK.....	2
11	PAFZZ	02989	9756574G1	.LEAD, ELECTRICAL PART OF KIT P/N	1
				5626Z-102.....	
12	PAFZZ	96906	MS35207-261	.SCREW, MACHINE	7
13	PAFZZ	94135	43W6335-40	.WASHERLOCK.....	23
* 14	XBFZZ	02989	151A7822P2	.SCREW.....	1
* 15	XBFZZ	02989	578A552P2	.CONTACT, ELECTRICAL.....	2
* 16	XBFZZ	02989	151A7814P1	.GUIDE, ARMATURE.....	1
17	PAFZZ	96906	MS35206-230	.SCREW, MACHINE FOR CONTACTOR 1A	2
				ONLY	
18	PAFZZ	96906	MS35338-41	.WASHER, LOCK FOR CONTACTOR 1A ONLY.....	2
19	PAFZZ	81487	9007A02	.SWITCH, SENSITIVE FOR CONTACTOR 1A	1
				ONLY.....	
* 20	XBFZZ	02989	151A7816P1	.SUPPORT, SWITCH FOR CONTACTOR 1A	1
				ONLY.....	
21	PAFZZ	96906	MS35207-263	.SCREW, MACHINE	2
22	PAFZZ	96906	MS27183-8	.WASHER, FLAT.....	4
23	XBFZZ	02989	N26P21010B6	.SCREW, SPECIAL.....	1
* 24	XBFZZ	02989	N26P2300886	.SCREW, MACHINE	1
* 25	XBFZZ	02989	9092395P1	.TERMINAL	1
* 26	XBFZZ	02989	205A5968P1	.CLIP, ELECTRICAL	1
27	PAFZZ	96906	MS35207-263	.SCREW, MACHINE	2
28	PAFZZ	02989	233B316P2	.INSULATOR, PLATE	1
29	PAFZZ	96906	MS35207-266	.SCREW, MACHINE	2
* 30	XDFZZ	02989	12985795P1	.RELAY, BASE	1
31	PAFZZ	02989	167A9807P1	.SHIM	1
* 32	XBFZZ	02989	161A8482P3	.SPACER.....	6
33	PAFZZ	02989	129B5712P1	.CONTACT, ELECTRICAL.....	1
34	PAFZZ	02989	167A9807P2	.RELAY, ELECTRICAL	2
35	XBFZZ	34446	N401P69Q90	.WASHER (ARMATURE	2
36	PFFZZ	96906	MS35207-275	.SCREW, MACHINE	2
37	PAFZZ	96906	MS16624-1087	.RING, RETAINING.....	1
38	PAFZZ	96906	MS35206-242	.SCREW MACHINE	2
39	PAFZZ	02989	12985713G4	.ARMATUREVRELAY	1

SECTION II

TM 10-3930-625-24P

(1) ITEM NO	(2) SMR CODE	(3) CAGEC	(4) PART NUMBER	(5) DESCRIPTION AND USABLE ON CODES (UOC)	(6) QTY
40	XBFZZ	02989	167A9938P1	.PIN, RETAINING.....	1
41	XBFZZ	02989	9729158P4	.SUPPORT, ARMATURE.....	1
42	PAFZZ	02989	2419480	.SPRING, CONTACT PART OF KIT P/N 5626.....	1
43	XBFZZ	72962	LHTE040	.NUT, SELF-LOCKING, HE -102	1
44	PAFZZ	96906	MS27183-10	.WASHER, FLAT.....	1
45	XBFZZ	02989	9729159G1	.FRAME, MAGNET	1
46	PAFZZ	96906	MS35207-267	.SCREW, MACHINE	2
47	PAFZZ	96906	MS27183-12	.WASHER, FLAT.....	1
48	XBFZZ	02989	8626009P3	.WASHER, SPRING.....	1
49	PAFZZ	02989	ID154G32A	.COIL, ELECTRICAL.....	1
49	PAFZZ	02989	10154G33A	.COIL, ELECTRICAL FOR CONTACTOR L ONLY.....	1

END OF FIGURE

47-2

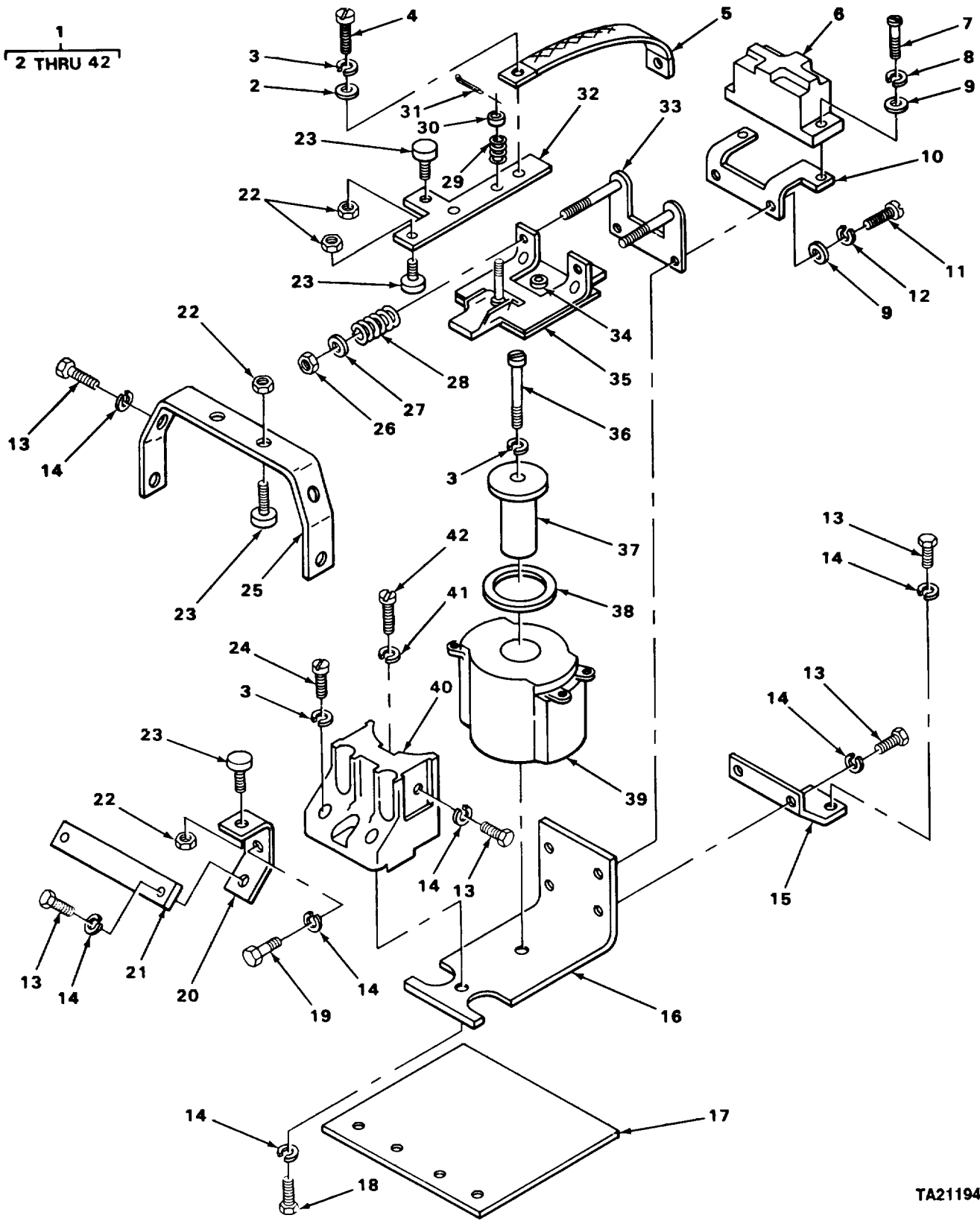
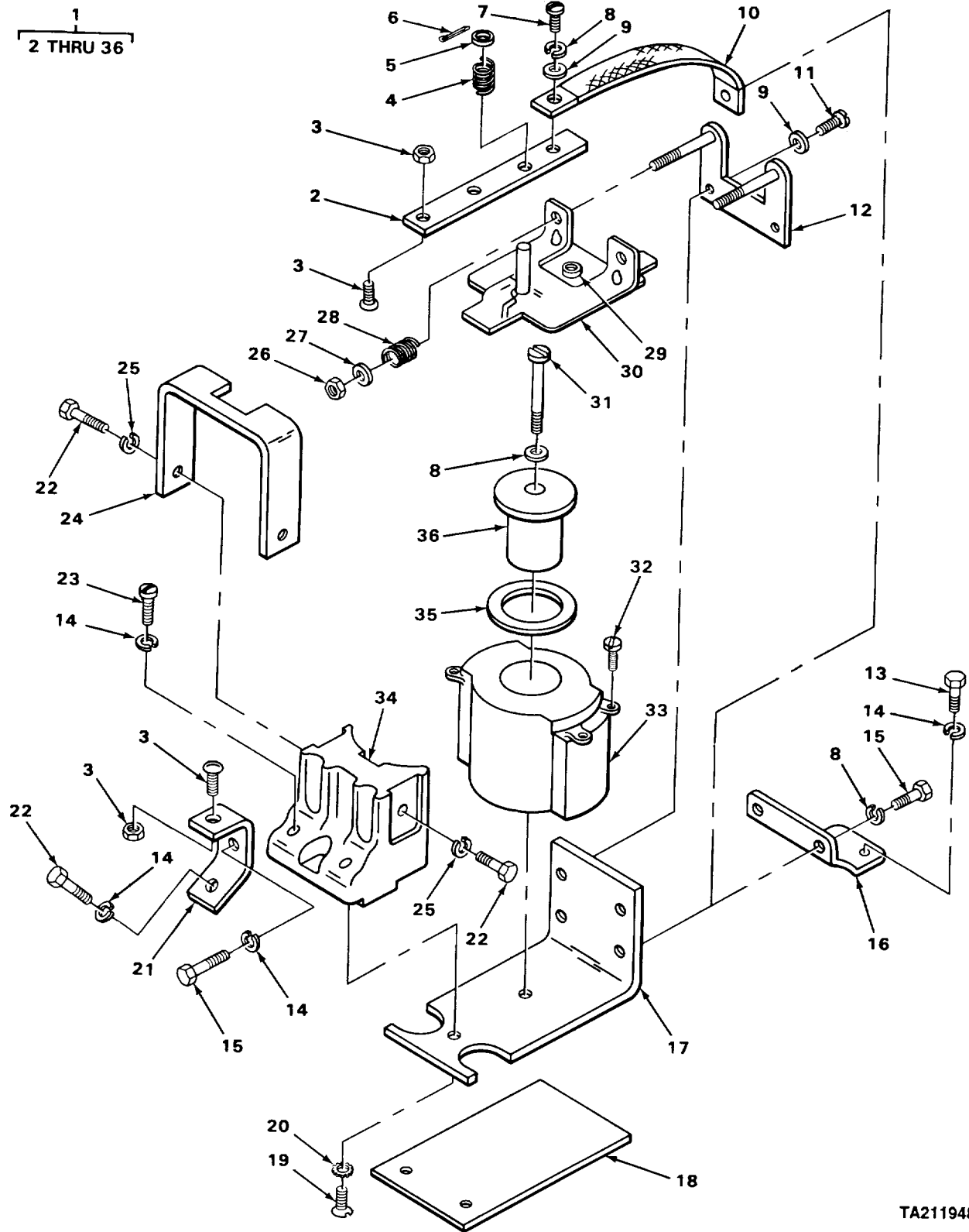

FIGURE 48. F AND R CONTACTOR ASSEMBLY.

SECTION II

TM 10-3930-625-24P

(1) ITEM NO	(2) SMR CODE	(3) CAGEC	(4) PART NUMBER	(5) DESCRIPTION AND USABLE ON CODES (UOC)	(6) QTY
GROUP 4010 MASTER OR AUXILIARY CONTROL ASSEMBLY					
FIG. 48 F AND R CONTACTOR ASSEMBLY					
* 1	XBFZZ	02989	1C2800M254C006B	RELAY ASSEMBLY	1
2	PAFZZ	96906	MS27183-8	.WASHER, FLAT.....	2
3	PAFZZ	94135	43W6335-40	.WASHER, LOCK.....	6
4	PAFZZ	96906	MS35206-243	.SCREW MACHINE	2
5	KFFZZ	02989	188A5643G2	.SHUNT, FLEXIBLE PART OF KIT P/N 6275.....	2
6	PAFZZ	81487	9007AO2	-117	
				.SWITCH, SENSITIVE PART OF KIT P/N.....	2
7	PAFZZ	96906	MS35206-230	6275-117	
				.SCREW, MACHINE	4
8	PAFZZ	96906	MS35338-41	.WASHER, LOCK.....	4
9	PAFZZ	96906	MS27183-6	.WASHER, FLAT.....	8
* 10	XBFZZ	02989	194A7067P1	.RETAINER, ELECTRICAL.....	6
11	PAFZZ	96906	MS35207-263	.SCREW, MACHINE	4
12	XBFZZ	88044	AN945-6	.WASHER, LOCK.....	4
13	XBFZZ	02989	N26P21008B6	.SCREW, HEX HD	16
14	PAFZZ	96906	MS35338-44	.WASHER, LOCK.....	18
* 15	XBFZZ	02989	194A7141P1	.BUS1CONDUCTOR	4
* 16	XBFZZ	02989	139B8525P2	.FRAME, MAGNET	3
* 17	XBFZZ	02989	194A7140P1	.INSULATOR, PLATE	1
* 18	PAFZZ	OAT62	35A2C5	.SCREW, CAP, HEXAGON H.....	2
19	PAFZZ	96906	MS90725-1	.SCREW, CAP, HEXAGON H.....	2
20	PAFZZ	02989	139B8526P2	.CONTACT, ELECTRICAL.....	2
* 21	XBFZZ	02989	194A7123P1	.BUS, CONDUCTOR	2
22	PAFZZ	02989	577A410P1	.NUT, SELF-LOCKING, HE	8
23	PAFZZ	02989	194A7074G1	.CONTACT, ELECTRICAL PART OF KIT P/N.....	8
				6275-117	
24	PAFZZ	96906	MS35206-267	.SCREW, MACHINE	2
* 25	XBFZZ	02989	139B8607P1	.SUPPORT, LOWER	1
26	XBFZZ	72962	ESNLHTM82	.NUT, HEX	4
* 27	XBFZZ	02989	188A5676P1	.WASHER, RECESSED.....	6
28	PAFZZ	02989	194A6963P1	.SPRING PART OF KIT P/N 6275-117	4
29	PAFZZ	02989	194A6964P1	.SPRING PART OF KIT P/N 6275-117	3
30	PAFZZ	02989	188A5676P2	.WASHER, RECESSED.....	3
31	PAFZZ	96906	MS24665-153	.PIN, COTTER	2
32	PAFZZ	02989	194A6961G2	.ARM ASSEMBLY RH.....	1
32	PAFZZ	02989	194A6961G1	.ARM ASSEMBLY LH	1
* 33	XBFZZ	02989	194A7138G1	.SUPPORT, ARMATURE.....	3
* 34	XBFZZ	02989	194A7265P1	.WASHER, FLAT.....	3
35	PAFZZ	02989	194A7071G1	.ARMATURE ASSEMBLY.....	3
36	PAFZZ	96906	MS35207-270	.SCREW, MACHINE	2
* 37	XBFZZ	02989	139B8525P3	.RELAYIELECTROMAGNET	3
38	PFFZZ	02989	577A403P2	.WASHER, SPRING TENSI.....	3
39	KFFZZ	02989	393B150G6	.COIL PART OF KIT P/N 6275-117	3
40	XBFZZ	02989	116C9965P1	.SUPPORT, MOLDED	2
41	PAFZZ	96906	MS35335-33	.WASHER, LOCK.....	2
42	PAFZZ	96906	MS35191-272	.SCREWF MACHINE	3
END OF FIGURE					



TA211948

FIGURE 49. P CONTACTOR ASSEMBLY.

SECTION II

TM 10-3930-625-24P

(1) ITEM NO	(2) SMR CODE	(3) CAGEC	(4) PART NUMBER	(5) DESCRIPTION AND USABLE ON CODES (UOC)	(6) QTY
GROUP 4010 MASTER OR AUXILIARY CONTROL ASSEMBLY					
FIG. 49 P CONTACTOR ASSEMBLY					
1	XBFFF	02989	IC2800M250A6A	CONTACTOR ASSEMBLY	1
2	PAFZZ	02989	194A7089G1	.ARM ASSEMBLY	1
3	PAFZZ	24446	6960076G1	.CONTACT, ELECTRICAL PART OF KIT P/N	2
				6275-7118	
4	PAFZZ	02989	194A6964P1	.SPRING PART OF KIT P/N 6275-118	1
5	PAFZZ	02989	188A5676P2	.WASHER, RECESSED	1
6	PAFZZ	96906	MS24665-227	.PIN, COTTER	1
7	PAFZZ	96906	MS35207-261	.SCREW, MACHINE	1
8	PAFZZ	96906	MS35338-137	.WASHER, LOCK	4
9	PAFZZ	96906	MS27183-8	.WASHER, FLAT	3
10	PAFZZ	02989	188A5643G1	.RESISTOR, FIXED, WIRE PART OF KIT P/N	1
				6275-118	
11	PAFZZ	96906	MS35207-263	.SCREW, MACHINE	2
* 12	XBFZZ	02989	194A7138G1	.SUPPORT, ARMATURE	1
* 13	XBFZZ	02989	N144P16008C6	.BOLT, SPECIAL	1
14	PAFZZ	94135	43W6335-40	.WASHER, LOCK	5
* 15	XBFZZ	02989	N26P21006B6	.BOLT, SPECIAL	1
* 16	XBFZZ	02989	194A7123P1	.BUS, CONDUCTOR	1
* 17	XBFZZ	02989	13988525P2	.FRAME, MAGNET	1
* 18	XBFZZ	02989	188A5602-P1	.INSULATOR, PLATE	1
19	PAFZZ	96906	MS35191-272	.SCREW, MACHINE	1
20	PAFZZ	96906	MS35336-21	.WASHER, LOCK	1
21	PAFZZ	02989	13988526P2	.CONTACT, ELECTRICAL	1
22	XBFZZ	02989	N26P21008B6	.BOLT, HEX HD	5
23	PAFZZ	96906	MS35206-267	.SCREW, MACHINE	2
* 24	XBFZZ	02989	194A7090P1	.STOP, RELAY	1
25	PAFZZ	96906	MS35338-44	.WASHER, LOCK	2
26	XBFZZ	72962	ESNLHTM82	.NUT, HEX	2
* 27	XBFZZ	02989	188A5676P1	.WASHER, RECESSED	2
28	PAFZZ	02989	194A6963P1	.SPRING PART OF KIT P/N 6275-118	2
* 29	XBFZZ	02989	194A7265P1	.WASHER, FLAT	1
30	PAFZZ	02989	194A7071G1	.ARMATURE ASSEMBLY	1
31	XBFZZ	02989	N44P16028B6	.SCREW	1
32	PFFZZ	96906	MS35207-243	.SCREW, MACHINE	2
* 33	XBFZZ	02989	3938150G6	.COIL, OPERATING	1
34	PAFZZ	02989	116C9965G1	.CONTACT, ELECTRICAL	1
35	PAFZZ	02989	577A403P2	.WASHER, SPRING TENS	1
* 36	XBFZZ	02989	139B8525P3	.RELAY, ELECTROMAGNET	1

END OF FIGURE

SECTION II

TM 10-3930-625-24P

(1) ITEM NO	(2) SMR CODE	(3) CAGEC	(4) PART NUMBER	(5) DESCRIPTION AND USABLE ON CODES (UOC)	(6) QTY
GROUP 4011 CIRCUIT BREAKERS, CUTOOTS, FUSES, AND FUSEHOLDERS					
FIG. 50 FUSEHOLDER AND FUSES					
1	XBFZZ	07443	6678	FUSEHOLDER, BLOCK.....	1
2	PAOZZ	71400	ACK250	.FUSE, CARTRIDGE	1
2	PAOZZ	71400	ACK175	.FUSE, CARTRIDGE	1
UOC:BUB					
2	PAOZZ	90031	901-014-027	.FUSE, CARTRIDGE.....	1
UOC:BUC					
3	XBFZZ	96906	MS35309-39	.BOLT, MACHINE	3
4	XBFZZ	07443	6678-1	.BLOCK, FUSE.....	1
5	PAFZZ	96906	MS15795-913	.WASHER, FLAT.....	15
6	XBFZZ	96906	MS35333-109	.WASHER, LOCK.....	9
7	PAFZZ	96906	MS51969-2	.NUT, PLAIN, HEXAGON	17

END OF FIGURE

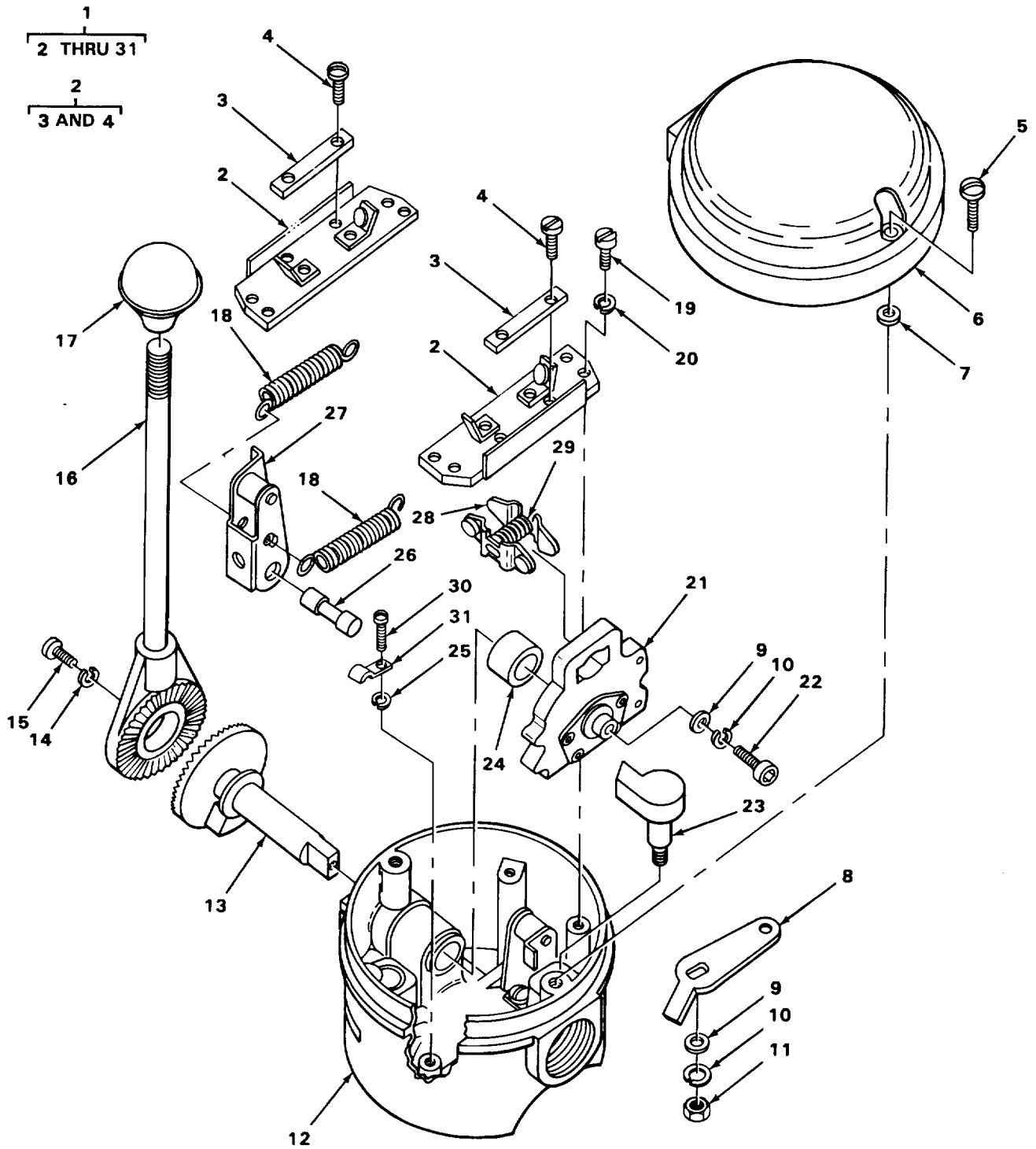

TA211951

FIGURE 51. DIRECTIONAL CONTROL SWITCH.

SECTION II

TM 10-3930-625-24P

(1) ITEM NO	(2) SMR CODE	(3) CAGEC	(4) PART NUMBER	(5) DESCRIPTION AND USABLE ON CODES (UOC)	(6) QTY	
GROUP 4012 SWITCHES						
FIG. 51 DIRECTIONAL CONTROL SWITCH						
1	XBFFF	81487	CD3A	DIRECTIONAL CONTROL	1	
2	PAFZZ	56365	2870D5G1	.TERMINAL BOARD	2	
3	PAFZZ	56365	2870D5G2	..TERMINAL BOARD ASSE.....	1	
4	PAFZZ	96906	MS35214-38	..SCREW, MACHINE	2	
*	5	XBFFZ	96906	MS35265-47	.SCREW, MACHINE	2
6	PAFZZ	81487	2870B3X2	.COVER, ACCESS.....	1	
*	7	XBFFZ	81487	2358X6	.WASHER, FLAT.....	2
8	XBFFZ	81487	28700D23X1	.LEVER, TRIP	1	
9	PAFZZ	96906	MS27183-7	.WASHER, FLAT.....	1	
10	PAFZZ	96906	MS35338-137	.WASHER, LOCK.....	1	
11	PAFZZ	96906	MS35649-282	.NUT, PLAIN, HEXAGON	1	
*	12	XBFFZ	81487	2870B8G2	.BEARING HOUSING	1
13	PAFZZ	56365	2870B5G1	.SHAFT.....	1	
14	PAFZZ	96906	MS35335-32	.WASHER, LOCK.....	1	
15	PAFZZ	96906	MS35207-263	.SCREW, MACHINE	1	
16	PAFZZ	56365	2870C5G1	.LEVER, MANUAL CONTRO DIRECTIONAL.....	1	
CONTROL SWITCH						
17	PAFZZ	26267	K25-910	.KNOB	1	
18	PAFZZ	81487	2870X2	.SPRING HANDLE RETURN.....	2	
19	PAFZZ	96906	MS51957-27	.SCREW MACHINE	2	
20	PAFZZ	96906	MS35335-30	.WASHER, LOCK.....	2	
21	PAFZZ	39728	2870C3G1	.CARRIER CONTACT.....	1	
22	PAFZZ	96906	MS16997-31	.SCREW, CAP, SOCKET HE.....	1	
*	23	XBFFZ	56365	2870D24G1	.SHAFT AND CAM ASSEMC.....	1
*	24	XBFFZ	81487	2870X10	.BUSHING, SLEEVE	1
25	PAFZZ	96906	MS35338-41	.WASHER, LOCK.....	2	
26	PFFZZ	81487	2870X4	.PIN	2	
*	27	XBFFZ	81487	2870C1G1	.ARM, ROLLER.....	2
28	PAFZZ	83299	793436CK	.CONTACT ASSEMBLY, EL	2	
29	PAFZZ	81487	2870X1	.SPRING, HELICAL, COMP CONTACT	1	
30	PAFZZ	88044	AN515-6-4	.SCREW, MACHINE	2	
31	PAFZZ	56365	2870X6	.STRAP, RETAINING.....	2	

END OF FIGURE

1
2 THRU 50

21
22

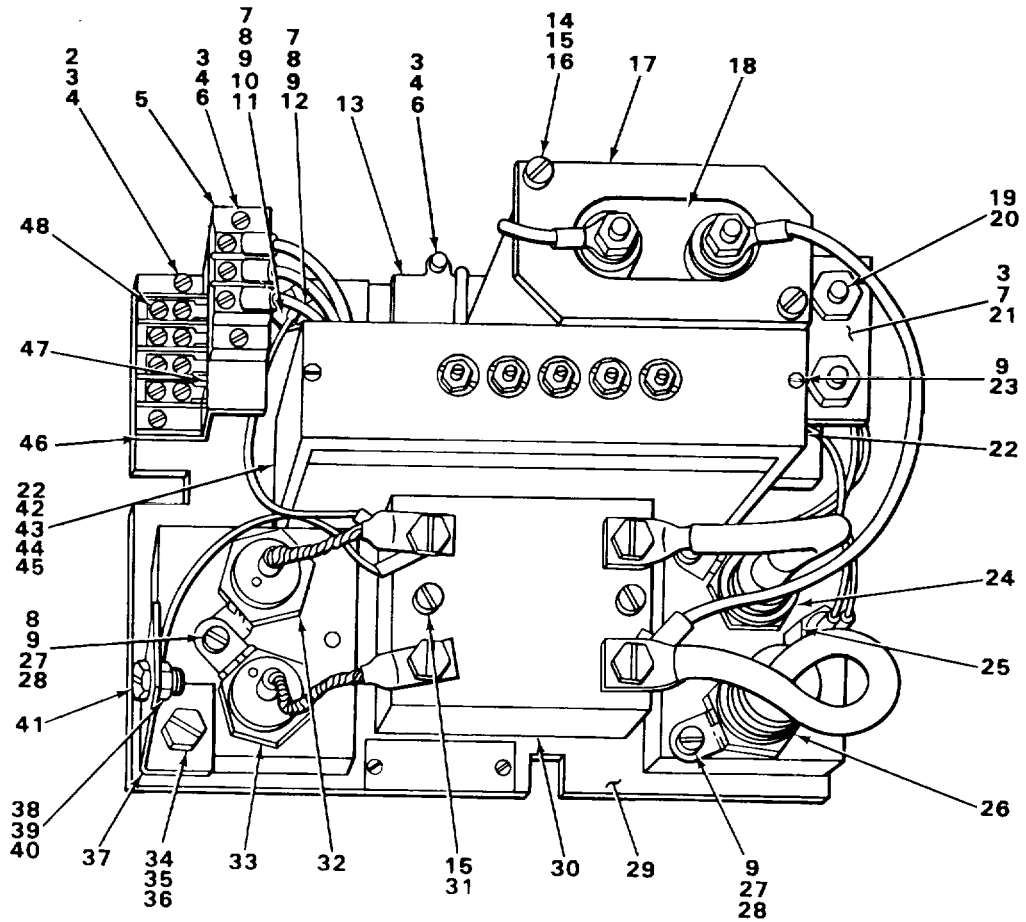

TA211950

FIGURE 52. SCR CONTROL.

SECTION II

TM 10-3930-625-24P

(1) ITEM NO	(2) SMR CODE	(3) CAGEC	(4) PART NUMBER	(5) DESCRIPTION AND USABLE ON CODES (UOC)	(6) QTY
GROUP 4017 TRANSFORMERS, RECTIFIERS					
FIG. 52 SCR CONTROL					
1	PBFFH	02989	303X807G2	SEMICONDUCTOR DEVI.....	1
2	XBFZZ	96906	MS35223-32	SCREW, MACHINE	2
3	PAFZZ	96906	MS27183-6	WASHER, FLAT.....	6
4	PAFZZ	96906	MS35338-41	WASHER, LOCK.....	8
5	PAFZZ	02989	148B6203G46	SEMICONDUCTOR DEVI.....	1
6	PAFZZ	96906	MS35206-236	SCREW, MACHINE	4
7	PAFZZ	96906	MS35206-228	SCREW, MACHINE	9
8	PAFZZ	96906	MS27183-7	WASHER, FLAT.....	4
9	PAFZZ	96906	MS35338-42	WASHER, LOCK.....	5
10	PAFZZ	96906	MS35649-262	NUT, PLAIN, HEXAGON	1
11	PAFZZ	02989	205A5981P10	SEMICONDUCTOR DEVIC	1
12	XBFZZ	02989	205A7105P2	SEMICONDUCTOR DEVIC	1
13	PAFZZ	02989	205A5986G2	COIL, RADIO FREQUENC	1
14	XBFZZ	02989	N57P16076B6	SCREW, MACHINE	2
15	PAFZZ	94135	43W6335-40	WASHER, LOCK.....	4
16	PAFZZ	96906	MS27183-8	WASHER, FLAT.....	2
17	XBFZZ	02989	188A5137P1	PLATE, CAPACITOR.....	1
18	PAFZZ	02989	205A7130P1	CAPACITOR, FIXED, PAP	2
19	PAOZZ	75915	3321-25	FUSE, CARTRIDGE	2
20	PAFZZ	02989	218A4038P1	FUSEHOLDER, EXTRACTO	2
21	XBFZZ	02989	219A1561P1	RETAINER, FUSE.....	1
22	PBFZZ	02989	IC4484A176	CIRCUIT CARD ASSEMB.....	1
23	PAFZZ	96906	MS35206-245	SCREW, MACHINE	2
24	PAFZZ	02989	205A5981P15	SEMICONDUCTOR DEVI.....	1
25	PAFZZ	02989	205A7104G1	PROTECTOR, THERMAL	1
26	PAFZZ	02989	205A5981P1	SEMICONDUCTOR DEVI.....	1
27	XBFZZ	02989	205A7105P1	SCREW LOCK	4
28	PAFZZ	96906	MS35206-243	SCREW, MACHINEC.....	8
29	XBFZZ	02989	205A5963G5	SEMICONDUCTOR DEVIC	1
30	PAFZZ	02989	15782744G1	TRANSFORMER, ELECTRI	1
31	XBFZZ	02989	N57P16064B6	SCREW, PAN HDC.....	2
32	PAFZZ	02989	205A5981P12	SEMICONDUCTOR DEVIC	1
33	XBFZZ	02989	205A981P13	SEMICONDUCTOR	1
34	PAFZZ	96906	MS27183-10	WASHER, FLAT.....	5
35	PAFZZ	96906	MS35338-44	WASHER, LOCK.....	5
36	XBFZZ	02989	N26P21008C6	SCREW, HEX HD	3
37	XBFZZ	02989	194A7582P1	RESISTOR, FIXED, WIRE	1
38	PAFZZ	96906	MS27183-12	WASHERFLAT.....	1
39	PAFZZ	96906	MS35338-45	WASHER, LOCK.....	1
40	PAFZZ	96906	MS51967-5	NUT , PLAIN, HEXAGON	1
41	XBFZZ	02989	N26P23010B6	SCREW, HEX HD	1
42	XBFZZ	02989	N57P9018B6	SCREW MACHINE	2
43	XBFZZ	02989	151A1247P6	SPACER CARD PUL	2
44	PAFZZ	96906	MS27183-4	WASHER, FLAT.....	2
45	PAFZZ	96906	MS35338-40	WASHER, LOCK.....	2
46	PAFZZ	02989	219A1586P3	HOLDER, SEMICONDUCTO.....	1
47	XBFZZ	02989	219A1586P2	HEAT SINK, ELECTRICA	1
48	XBFZZ	02989	167A8468P4	TERMINAL BOARD	1

END OF FIGURE

SECTION II

TM 10-3930-625-24P

(1) ITEM NO	(2) SMR CODE	(3) CAGEC	(4) PART NUMBER	(5) DESCRIPTION AND USABLE ON CODES (UOC)	(6) QTY
				GROUP 94 REPAIR KITS	
				GROUP 9401 REPAIR KITS	
				FIG. KITS	
PAFZZ	07443	5626-101		RELAY, ELECTRICAL	1
				SPRING, COMPRESSION (1) 47-7	
PAFZZ	07443	5626-102		RELAY, ELECTRICAL	1
				CONTACT, ELECTRICAL (2) 47-2	
				LEAD, ELECTRICAL (1) 47-11	
				SPRING, CONTACT (1) 47-42	
PAOZZ	07443	5689053		HORN BUTTON KIT	1
				BUTTON ASSY, HORN (1) 6-2	
				BUTTON ASSY, HORN (1) 6-2	
				BUTTON HORN (1) 6-3	
				CUSHION, RUBBER (1) 6-5	
				DIAPHRAM, HORN (1) 6-4	
				PLATE, CONTRACTING (1) 6-6	
				SCREW (4) 6-1	
PAOZZ	07443	5703-16		PARTS KIT, STEERING	1
				BALL, BEARING (106) 21-28	
				BEARING, BALL, STEERI (1) 21-6	
				BEARING, SLEEVE (1) 21-31	
				COVER, HOUSING (1) 21-48	
				GASKET (1) 21-46	
				RETAINER AND ROLLER(2) 21-21	
				SEAL, PLAIN ENCASED (1) 21-32	
				WASHER, FLAT (1) 21-45	
PAFZZ	07443	6270-25		SEAL KIT	1
				GASKET (2) 29-9	
				PACKING (2) 29-11	
				PACKING, PREFORMED (2) 29-8	
				PISTON (2) 29-5	
				RING, RETAINING (2) 29-6	
				T SEAL (2) 29-3	
				WIPER, ROD (2) 29-13	
PAFZZ	07443	6275-117		CONTACT SETVRELAY	1
				COIL (3) 48-39	
				CONTACT, ELECTRICAL (8) 48-23	
				SHUNT, FLEXIBLE (2) 48-5	
				SPRING (4) 48-28	
				SPRING (3) 48-29	
				SWITCH, SENSITIVE (2) 48-6	
PAFZZ	07443	6275-118		CONTACT SET, RELAY	1
				CONTACT, ELECTRICAL (2) 49-3	
				RESISTOR, FIXED, WIRE(1) 49-10	
				SPRING (1) 49-4	
				SPRING (2) 49-28	
PAFZZ	07443	6276-25		PARTS KIT, LINEAR.....	1
				UOC:BUC	
				PACKING V (1) 35-11	

KITS-1

SECTION II

TM 10-3930-625-24P

(1) ITEM NO	(2) SMR CODE	(3) CAGEC	(4) PART NUMBER	(5) DESCRIPTION AND USABLE ON CODES (UOC)	(6) QTY
				PACKING, PREFORMED (1) 35-4	
				PACKING, PREFORMED (1) 35-16	
				PACKING, PREFORMED (2) 35-13	
				RETAINER, PACKING (2) 35-14	
				RING1BACK-UP (1) 35-5	
				SEAL (1) 35-7	
				WIPER (1) 35-8	
				WIPER (1) 35-17	
PAFZZ	07443	6699-25		PARTS KIT, LINEAR AC.....	1
				UOC:BUB	
				BEARING, ROD (3) 34-4	
				GASKET (1) 34-13	
				PACKING V (1) 34-15	
				PACKING, PREFORMED (1) 34-12	
				RING, WIPER (1) 34-17	
				V PACKING (1) 34-5	
				WIPER, ROD (1) 34-2	
PAFZZ	62983	922733		PARTS KITIHYDRAULIC.....	1
				PACKING, PREFORMED (2) 26-9	
				SEAL, PLAIN ENCASED (1) 26-18	
PAFZZ	62983	922906		RING SET	1
				PACKING, PREFORMED (2) 27-29	
				QUAD RING (2) 27-7	
				RETAINER, OIL SEAL (1) 27-10	
				RING, BACK-UP (2) 27-6	
				RING, QUADRANT (2) 27-28	
				SEAL (1) 27-22	
				SEAL (1) 27-11	
				SEAL (1) 27-9	
PAFZZ	62983	923484		PARTS KIT, ROTARY PU.....	1
				PACKING, PREFORMED (2) 26-9	
				RING, WEARING (1) 26-10	
				ROTOR (1) 26-11	
				VANE SET, ROTARY (1) 26-12	

END OF FIGURE

KITS-2

SECTION II

TM 10-3930-625-24P

(1) ITEM NO	(2) SMR CODE	(3) CAGEC	(4) PART NUMBER	(5) DESCRIPTION AND USABLE ON CODES (UOC)	(6) QTY
GROUP 95 GENERAL USE STANDARDIZED PARTS					
GROUP 9501 BULK MATERIEL					
FIG. BULK					
1	PAFZZ	81348	QQB575R36T375	BRAID, WIRE	V
2	XBFZZ	99974	MM1350	CABLE, POWER, ELECTRI.....	V
3	PAFZZ	81348	J-C-580S06CK5/16 SRNJ	CABLE, POWER, ELECTRI.....	V
4	PAFZZ	81348	SJ03CK2/16SRNJ	CABLE, POWER, ELECTRI.....	V
5	PAOZZ	01276	1503-10	HOSE, NONMETALLIC	V
6	PAOZZ	77075	3-4H17	HOSE, NONMETALLIC	V
7	XBOZZ	01276	2265-5	HOSE, RUBBER.....	V
8	PAFZZ	70903	31502	WIRE, ELECTRICAL.....	V
9	XBFZZ	70903	31590-10	WIRE, ELECTRICAL.....	V
10	XBFZZ	70903	8917-100-10	WIRE, ELECTRICAL.....	V

END OF FIGURE

BULK-1

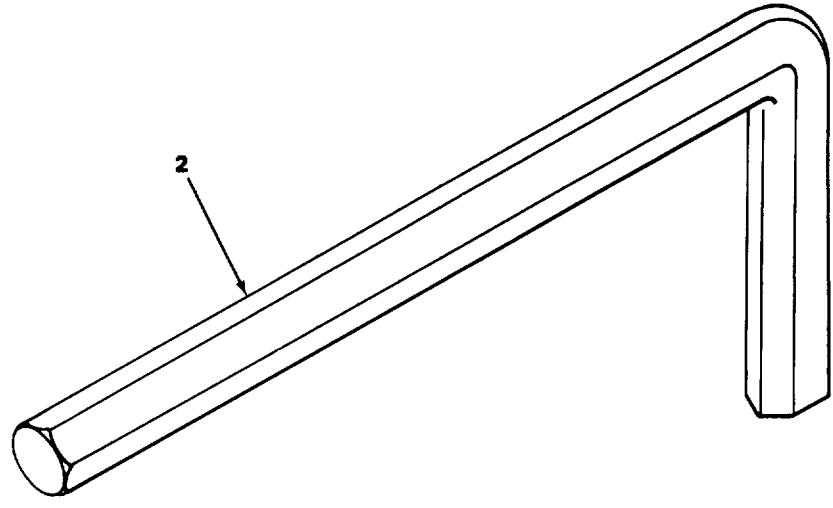
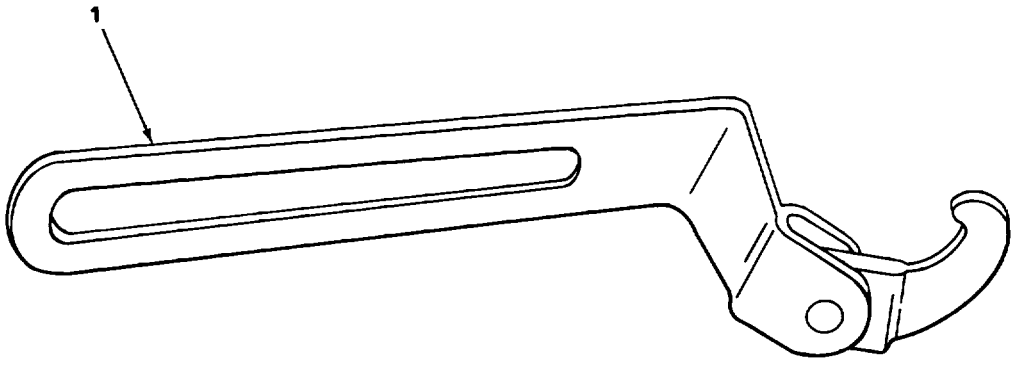

FIGURE 53. SPECIAL TOOLS.

TA212451

SECTION II

TM 10-3930-625-24P

(1) ITEM NO	(2) SMR CODE	(3) CAGEC	(4) PART NUMBER	(5) DESCRIPTION AND USABLE ON CODES (UOC)	(6) QTY
-------------------	--------------------	--------------	-----------------------	--	------------

GROUP 26 TOOLS AND TEST EQUIPMENT

GROUP 2604 SPECIAL TOOLS

FIG. 53 SPECIAL TOOLS

1	XDFZZ	81348	GGG-W-665-B-1	WRENCH, SPANNER.....	V
2	PEOZZ	16786	P848000209	KEY, SOCKET HEAD SCR.....	

END OF FIGURE

CROSS-REFERENCE INDEXES

NATIONAL STOCK NUMBER INDEX					
STOCK NUMBER	FIG.	ITEM	STOCK NUMBER	FIG.	ITEM
5310-00-004-5033	5	13	5305-00-071-2066	21	54
	11	21	5305-00-071-2069	22	2
3110-00-005-5958	9	43	5305-00-071-2505	4	16
4820-00-006-6108	35	9	3110-00-073-7032	8	21
5315-00-010-3496	11	18	3930-00-078-2924	7	6
4730-00-010-3875	8	5	5310-00-080-6004	5	14
5306-00-017-4684	40	14		11	24
	41	17		39	5
	41	39		43	137
5360-00-018-2454	12	18	5310-00-081-4219	17	4
5310-00-019-0669	9	26		24	8
4730-00-025-1331	9	31		40	13
4730-00-025-1332	9	30		41	16
2530-00-030-7271	9	19		41	38
2520-00-030-7273	9	3		47	47
4820-00-034-4188	27	5		52	38
5310-00-045-3296	40	30	5310-30-082-1404	48	9
5310-00-045-3299	52	9		52	3
5310-00-045-4007	3	4	5330-30-086-2206	9	7
	6	11	2530-30-087-0327	27	17
	47	18	2530-00-087-0369	27	30
	48	8	5310-00-088-1251	4	22
	51	25	5930-00-089-2203	1	6
	52	4		2	4
5310-00-045-5213	50	5	6645-00-089-8842	43	41
5306-00-050-1238	41	32	5330-00-092-7192	8	32
4730-00-050-4208	29	18	5310-00-098-2201	21	45
	30	4	3110-00-100-0220	9	35
5306-00-051-4077	39	15	3110-00-100-0295	9	49
5306-00-051-4081	42	3	3110-00-100-0359	9	14
2590-00-052-7504	27	10	3110-00-100-0544	18	3
5305-00-054-6651	51	19	3110-00-100-0574	9	17
5315-00-059-0491	17	8	3110-00-100-0743	9	13
	30	31	3110-00-100-3541	18	2
	32	20	3110-00-100-4471	9	12
	33	21	3110-00-100-6152	21	28
5360-00-059-5293	47	42	2520-90-105-2386	8	4
5305-00-059-8263	51	4	4730-00-105-2469	16	8
5310-00-060-9265	13	15	3110-00-139-1123	26	17
5330-00-064-7779	21	32	3110-00-109-1155	39	32
5305-00-068-0498	23	14		40	32
	47	9	5999-00-110-0462	48	20
	48	19		49	21
5305-00-068-0500	42	6	5940-00-113-8179	43	12
	46	5		43	26
5305-00-068-0501	25	5		43	54
5305-00-068-0502	7	4		43	58
	9	50		43	61
5305-00-068-0511	11	10		43	67
	43	135		43	101

CROSS-REFERENCE INDEXES

STOCK NUMBER	NATIONAL STOCK NUMBER INDEX				
	FIG.	ITEM	STOCK NUMBER	FIG. ITEM	
5940-00-113-8179	43	103	5305-00-115-9526	11 23	
	43	108		12 14	
	43	114		23 5	
	43	117		38 4	
	43	122	5360-00-116-9822	37 5	
	43	130	5310-00-118-6423	37 6	
	44	3	5360-30-118-6459	24 13	
	44	10	3120-30-119-7965	34 7	
	44	18	5920-00-131-9342	50 2	
	44	22	5923-30-131-9849	50 2	
	44	26	5930-00-132-2870	43 28	
	44	44	8135-00-134-3744	3 14	
	44	47	6105-00-139-5223	41 35	
	44	50	6105-00-139-5224	39 25	
	44	53	5340-00-140-1696	39 24	
	44	56	5995-00-140-3671	11 11	
	44	59	2530-00-140-3673	21 36	
	44	63		22 12	
	44	66	4320-00-140-3678	26 12	
	44	72	2530-00-140-3684	22 10	
	44	79	5340-00-140-3788	11 2	
	44	83	4733-00-140-3790	37 10	
	44	87	3930-00-140-3365	30 23	
	44	90		31 13	
	44	93		32 10	
	5949-00-115-0774	43	4		33 10
		43	80	2540-00-140-3867	24 1
43		84	2540-00-140-3863	24 3	
43		90	2540-00-140-3869	24 2	
43		94	3040-00-140-3877	9 42	
43		127	4730-30-140-3879	36 24	
43		134	3930-30-140-3380	26 3	
43		140	3930-00-140-3931	34 17	
5940-00-115-0775		43	5	5310-00-140-3933	34 3
		43	71	3930-00-140-3935	KITS
	43	75	6680-00-140-4211	3 1	
	43	93	5340-00-140-8116	31 23	
	43	98		33 38	
5940-00-115-0776	43	72	4730-00-140-9808	36 26	
	43	76	4730-00-143-3941	36 16	
	43	79	5940-00-143-4774	43 27	
	43	83		43 40	
	43	89		43 68	
	43	97		43 104	
	5940-00-115-2681	43	8		43 109
43		18		43 118	
43		45		43 131	
43		47		44 7	
5940-00-115-4997	43	9		44 11	
5305-00-115-9526	9	6		44 14	

CROSS-REFERENCE INDEXES

NATIONAL STOCK NUMBER INDEX					
STOCK NUMBER	FIG.	ITEM	STOCK NUMBER	FIG.	ITEM
5940-00-143-4774	44	19	5945-00-145-9721	47	1
	44	23	5920-00-145-9806	52	20
	44	27	4710-00-146-0656	16	7
	44	30	4710-00-146-0657	16	7
	44	33	3930-00-146-0653	30	17
	44	37		31	10
	44	40		32	23
	44	43		33	8
	44	60	3930-00-146-0671	30	26
	44	69	5315-00-146-2716	29	17
	44	73	3120-00-146-2786	10	11
	44	76	5305-00-146-2832	30	34
	44	84		32	47
3110-00-144-8631	41	26	5945-00-146-4177	45	17
5315-00-145-2368	30	30	5920-00-146-5071	52	19
	32	19	5930-00-146-8216	46	4
5315-00-145-2467	22	4	4820-00-146-8971	30	35
5315-00-145-2470	30	2	3123-30-146-9518	31	27
	32	2		33	34
5905-00-145-3718	4	13	5315-30-146-9552	30	27
5315-00-145-5119	10	4		32	27
5315-00-145-5120	31	31	5330-00-146-9565	34	15
5365-00-145-5121	34	6	4320-00-147-1932	KITS	
5961-00-145-5594	52	46	5305-00-147-3389	31	28
5961-00-145-5595	52	1		33	29
5935-00-145-5597	39	12	5930-00-147-7290	45	20
5945-00-145-5603	KITS		5360-00-150-2657	11	29
5945-00-145-5604	KITS		5305-00-156-2937	43	29
4730-00-145-6281	27	26	5970-00-156-7756	47	28
4820-00-145-6282	27	25	2530-00-163-0259	32	30
2530-00-145-6301	21	1	5999-00-164-0718	21	13
3930-00-145-6364	31	1	5340-00-164-0735	21	5
	33	1	5305-00-164-3573	21	43
3930-00-145-6366	30	9	5977-00-165-1543	41	22
	32	17	5310-00-167-0680	g	36
5340-00-145-6369	31	35		42	5
3930-00-145-6370	30	15	5935-00-167-6270	39	13
5365-00-145-8492	30	10	5330-00-168-5496	38	13
	32	16	5315-00-168-6447	33	25
5365-00-145-8493	29	14	4730-00-172-0010	10	9
5305-00-145-8504	31	30	4730-00-172-0028	21	40
4010-00-145-8587	30	29		22	11
	32	25	4730-00-172-0031	22	8
5999-00-145-9399	49	34	4730-00-172-0034	32	4
5945-00-145-9400	47	39	2530-00-172-8795	18	4
5945-00-145-9405	48	32	5977-00-172-9116	39	19
5945-00-145-9406	48	32	5315-30-173-0394	33	20
5945-00-145-9409	48	35	3930-00-175-0045	31	20
	49	30		33	15
5945-00-145-9410	49	2	5340-00-175-0064	32	8

CROSS-REFERENCE INDEXES

NATIONAL STOCK NUMBER INDEX					
STOCK NUMBER	FIG.	ITEM	STOCK NUMBER	FIG.	ITEM
5340-00-175-0078	32	7	5306-00-225-8496	8	6
3930-00-175-0083	32	32		46	1
3930-03-175-0084	32	21	5306-00-225-8499	12	13
	35	1		17	2
3930-00-175-0091	35	6	5306-00-225-6500	41	48
3930-00-175-0109	KITS		5306-30-225-9088	40	2
3930-00-175-0110	31	17	5306-00-225-9089	41	28
	33	12	5305-00-225-9391	39	40
5325-00-175-3580	32	43	5306-00-226-4825	13	5
3930-00-175-4702	31	12	5306-00-226-4834	21	16
3930-00-175-9625	31	21	3110-00-227-2513	40	7
5310-00-176-6757	9	22		41	42
6145-00-177-4677	BULK	8	3110-00-227-4834	21	6
4030-00-179-9716	11	28	5940-00-230-0515	44	4
5330-00-180-9219	45	31	5360-00-230-1905	12	17
5305-00-182-5319	9	34	4730-00-231-3014	36	10
5315-00-182-5734	27	23	5315-00-234-1854	48	31
5315-00-132-5755	51	26	5315-00-234-1863	11	17
5365-00-182-6713	27	21	5315-00-234-1864	21	42
5365-00-182-6714	26	8		22	16
5365-00-182-6722	8	28	5360-00-236-3606	48	28
3110-00-183-7232	8	20		49	28
3110-00-183-7550	9	16	5315-00-236-8362	9	10
5330-00-186-1341	34	13	5315-00-239-8032	18	12
4730-00-136-3345	36	20	5365-00-241-6916	27	28
5330-00-196-4937	29	9	5307-00-241-7318	9	2
4730-00-187-4191	21	52	5315-00-241-7332	8	40
5930-00-188-5374	45	19	5305-00-243-4768	51	30
3110-00-191-0491	21	21	5360-00-245-3533	48	29
2520-00-191-6588	8	1		49	4
2530-00-192-8311	12	2	5310-00-247-4196	14	4
5310-00-193-7577	25	3	5315-00-248-6024	26	13
5330-00-194-3733	34	12	5920-00-248-8882	43	49
5310-00-194-9209	49	20	6110-00-250-7913	52	25
5360-00-200-5434	21	4	5930-00-252-4133	1	10
4720-00-203-3029	BULK	5		2	5
5307-00-207-6259	9	24	5305-00-253-5605	25	4
5306-00-208-7354	8	38	5305-00-253-5620	25	4
5310-00-209-0786	48	41	5306-00-255-6875	21	50
5310-00-209-0788	51	20	5305-00-257-6242	32	13
5310-00-209-0965	13	2	5905-00-260-0125	45	6
5310-00-209-5116	19	5	5310-00-261-7340	8	37
5340-00-217-9575	13	13	5365-00-263-3831	47	8
5340-00-217-9599	13	12	3110-00-263-9011	10	3
5360-00-217-9600	13	14	3110-00-263-9596	31	25
5310-00-220-6740	6	7		31	26
2590-00-221-8924	6	8		33	35
5305-00-225-3842	25	5		33	36
5305-00-225-3843	1	3	5305-00-267-8975	12	10
	48	18	5305-00-269-2805	26	21

CROSS-REFERENCE INDEXES

NATIONAL STOCK NUMBER INDEX					
STOCK NUMBER	FIG.	ITEM	STOCK NUMBER	FIG.	ITEM
5305-00-269-2807	26	21	6240-00-299-3985	5	2
5305-00-269-3207	31	8	5365-00-301-7231	30	18
	32	40		31	11
5305-00-269-3208	25	5		32	24
5305-00-269-3214	5	12		33	9
	21	55	3930-00-307-6362	51	16
	25	5	3930-00-307-8386	30	13
5930-00-270-7044	43	31		34	1
5310-00-274-8710	25	3	5930-00-308-4192	51	13
	31	19	5310-00-308-6051	8	10
	32	14	5360-00-310-0669	26	6
	39	18	5343-00-310-1914	9	8
	41	3	5307-00-311-7918	9	4
	43	15	3120-30-311-8337	8	12
	46	14	3020-00-311-8691	8	11
	47	13	2530-00-312-0762	13	11
	48	3	5365-30-312-0820	19	4
	49	14	5365-00-312-0829	16	9
	52	15	4730-00-312-0846	16	6
5945-00-276-1865	47	11	2530-00-312-0898	19	3
5330-00-276-1933	27	29	4733-00-329-1921	36	12
5310-00-276-2698	9	25	3010-00-351-8599	26	3
5315-00-276-4347	11	8	5340-00-358-6665	21	11
5315-00-276-5713	21	3	5330-00-358-9806	8	23
4730-00-277-8269	14	8	5330-00-358-9807	8	22
4730-00-278-3145	38	15	5330-00-358-9808	9	48
3040-00-279-2492	29	1	5330-00-358-9809	9	47
5999-00-280-3499	43	110	5365-00-358-9942	8	19
	43	112	2520-00-359-0336	8	16
	43	120	5310-00-359-0458	16	5
5305-00-291-5890	21	12	5306-00-359-2761	26	4
5315-00-282-1448	29	16	5365-00-359-4042	26	15
	30	3	5355-00-359-7656	51	17
	32	3	5930-00-375-0373	51	21
5940-00-283-5281	44	15	5363-00-375-0505	51	18
	44	34	5330-00-383-9303	8	33
6145-00-284-0067	BULK	4	5340-00-397-7116	51	6
5920-00-284-6787	43	64	5910-00-400-9875	52	18
5310-00-235-7037	6	9	5915-00-401-6384	6	13
4730-00-287-1706	14	10		43	23
3120-00-287-7688	22	6	5950-00-431-6387	52	30
2530-00-288-0795	16	1	5961-00-401-6388	52	26
5330-00-291-6659	15	3	5961-00-401-6389	52	11
3110-00-293-8579	18	5	5961-00-401-6390	52	32
2630-00-294-8978	20	1	5961-00-401-6391	52	24
5930-00-296-5831	43	30	5950-00-401-6392	52	13
5930-00-296-9474	43	19	5999-00-401-6788	48	23
5930-00-296-9777	47	19		49	3
	48	6	5310-00-402-2789	48	30
5307-00-298-4666	9	29		49	5

CROSS-REFERENCE INDEXES

NATIONAL STOCK NUMBER INDEX

STOCK NUMBER	FIG.	ITEM	STOCK NUMBER	FIG.	ITEM
5310-00-402-2789	47	6	4733-00-477-6116	38	9
3020-00-402-8238	11	9	5330-00-477-6117	38	8
4330-00-402-8278	38	14	5961-00-481-1894	52	5
2530-00-403-0893	9	39	6220-00-482-6916	5	4
	16	4	5950-00-482-7907	47	49
5365-00-406-3724	47	31	5950-00-482-7908	47	49
5310-00-407-9566	17	5	5365-00-484-9838	37	7
	21	18	2530-00-488-8314	12	1
	24	9	2530-00-488-8316	42	a
	31	7	2530-00-488-8322	21	2
	39	10	2590-00-488-8323	15	2
	40	3	3040-00-488-8547	41	45
	40	12	2590-00-488-8610	KITS	
	41	15	2540-00-488-8612	17	3
	41	27	4330-00-488-8613	36	13
	41	37		37	1
	42	2	5305-00-489-3435	8	15
	46	2	3020-30-489-5793	42	10
	47	4	2530-00-489-5796	13	8
	52	39	2530-00-489-5865	19	1
6105-00-408-5552	39	2	5925-00-493-1142	45	18
	39	8	5330-00-495-8677	8	7
5360-00-409-3262	17	12	5310-00-497-3395	32	31
	33	24	4320-00-497-6572	26	7
3120-00-409-3831	31	22	2520-00-499-9021	8	17
	33	39	5365-00-530-7968	29	6
5920-00-409-5630	9	53	5330-00-531-2068	30	41
5977-00-419-4477	39	16	5330-00-531-4601	35	14
	41	18	5310-00-537-0737	14	1
5977-00-422-1281	40	25	5310-00-543-2410	45	9
5365-00-427-2282	9	28		52	45
6105-00-431-6254	40	1	5305-00-543-2419	25	5
6105-00-431-6255	41	1	5310-00-548-6255	18	13
6105-00-431-6256	39	1	2530-00-555-1656	16	2
3020-00-431-6344	26	24	2530-00-555-2065	16	2
5305-00-432-7954	5	3	5365-00-572-4309	8	29
5945-00-433-1720	KITS		3110-00-574-0546	8	30
5945-00-433-1721	KITS		5330-00-576-9732	29	8
5360-00-440-0092	13	16	5310-00-579-0079	1	4
5310-00-450-0347	48	38		2	2
	49	35		43	21
5999-00-450-1543	52	22	5330-00-579-6861	26	9
4320-00-450-1553	26	2		35	4
5999-00-450-5757	47	3	5330-30-579-8108	27	18
5905-00-450-8535	49	10	5310-30-582-5965	1	2
5999-00-450-9713	47	33		5	10
3930-00-451-2657	8	2		7	5
4820-00-451-3615	27	1		9	52
5305-00-471-3909	27	31		21	25
2530-00-476-5440	KITS	23		13	

CROSS-REFERENCE INDEXES

NATIONAL STOCK NUMBER INDEX					
STOCK NUMBER	FIG.	ITEM	STOCK NUMBER	FIG.	ITEM
5310-00-582-5965	25	3	5310-00-732-0558	21	7
	38	11		23	2
	42	7		25	2
	46	6		27	13
	47	10	3123-00-737-3552	21	47
	48	14	5330-00-737-6353	21	46
	49	25	2530-00-738-7667	15	1
	52	35	4730-00-744-1234	36	20
5330-00-584-0149	32	34	5315-00-753-3894	11	3
5310-00-584-7888	9	36	5310-00-753-5081	9	9
4320-00-587-7019	KITS		5310-00-754-2005	21	34
5330-00-591-3190	9	41	5999-00-755-4990	47	2
5310-00-595-6993	39	23	5360-00-755-4998	51	29
5310-00-595-7237	9	32	2590-03-755-5147	6	2
5310-00-596-6276	39	34	5310-00-761-6882	1	1
5310-00-596-7691	51	14		5	11
5310-00-596-7693	4	11		25	2
5310-00-596-8427	43	34	5310-00-763-8911	8	8
3110-00-606-1840	18	6	5310-00-768-0318	25	2
3110-00-606-1841	18	7		30	25
5940-00-612-8739	51	2	5310-00-774-5875	40	29
5940-00-612-8740	51	3	5999-00-786-6822	51	28
5340-00-612-8745	51	31	6140-00-789-3725	7	1
5305-00-619-2322	24	11	5330-30-792-1575	37	9
3020-00-629-4963	9	15	5365-00-804-2325	47	37
6240-00-635-4406	4	8	5365-30-804-7653	26	18
5320-00-637-5645	8	43	5310-30-809-4058	9	51
5310-00-637-9541	9	5		47	44
5305-00-655-9992	29	4		52	34
3120-00-661-9867	21	31	5310-00-809-5998	11	5
5365-00-674-6831	27	2		12	8
5310-00-680-4892	48	22	5310-00-809-8533	17	7
5315-00-682-1777	21	37	5310-00-809-8541	18	14
5310-00-682-5765	8	39	5310-00-809-8544	4	4
6220-00-682-8292	5	1		5	6
5305-00-709-8385	41	44		51	9
2530-00-715-7260	3	2		52	8
5305-00-719-5339	45	7	5310-00-809-8546	41	24
5305-00-723-9385	26	14		47	22
5305-00-723-9398	43	32		48	2
5305-00-724-5884	10	14		49	9
5305-00-724-6760	9	45		52	16
5305-00-725-0147	8	26	5315-00-815-1405	11	7
5305-00-725-0164	31	29		11	14
	33	28		12	7
5305-00-725-2317	9	1		24	7
5330-00-729-6632	35	13		30	28
5310-00-732-0558	5	16		32	26
	11	22		46	8
	14	5	5310-00-820-6653	9	27

CROSS-REFERENCE INDEXES

NATIONAL STOCK NUMBER INDEX					
STOCK NUMBER	FIG.	ITEM	STOCK NUMBER	FIG.	ITEM
5310-00-820-6653	9	46	5310-00-903-3996	50	7
	30	33	4730-00-906-0721	36	23
	32	46	5360-00-914-2324	37	11
	33	17	5305-00-915-8087	25	5
5935-00-832-8206	7	S		31	18
5310-00-832-9712	13	4		33	13
5306-00-834-0887	21	9	5340-00-917-6631	11	13
5310-00-834-8732	10	13		46	10
5305-00-836-8476	38	5	3040-30-917-7592	21	51
3110-00-838-1481	39	39	5360-00-918-1920	27	4
5310-00-842-1247	22	15	5365-00-920-0838	28	1
5315-00-845-4232	46	9	5306-00-924-8427	37	8
3020-00-847-9911	8	9	5940-00-926-0085	43	55
5310-00-850-6884	21	41		43	62
5310-00-851-2682	21	49		43	124
	31	6	6240-00-931-6679	5	5
	32	42	5310-00-933-8119	43	37
4730-00-852-5581	36	25		45	5
5315-00-855-6804	49	6		49	8
5945-00-863-2559	47	34		51	10
4720-00-866-4962	BULK	6	5310-00-934-9747	1	12
5310-00-866-5114	19	6		2	1
5310-00-867-1465	27	24		6	10
5310-00-869-4199	4	3		43	20
	5	7		52	10
4820-00-871-9492	37	4	5310-00-934-9751	25	2
5920-00-879-6285	43	63	5310-00-934-9757	51	11
5310-00-880-7744	12	19	5360-00-935-8884	30	38
	17	6	4730-00-936-2172	30	36
	21	17		32	39
	52	40	5306-00-936-2204	18	8
5310-00-880-7745	13	1	5305-00-948-0803	9	20
5310-00-880-7746	24	10	5330-00-948-6482	27	3
5310-00-880-8186	30	20	5310-00-950-1310	52	44
3120-00-883-7483	10	7	2940-00-950-6410	37	3
6145-00-889-1145	BULK	3	5920-00-952-4080	50	2
5120-00-889-2163	53	2	5360-00-953-5205	27	15
5305-00-889-3000	43	85	4730-00-954-1281	30	22
	45	14		31	14
	47	17		32	9
	48	7		33	11
5305-00-889-3002	47	38		38	16
5310-00-891-3425	30	24	5305-00-954-4295	33	27
4730-00-897-5930	36	7	5305-00-957-6266	1	8
5310-00-897-5940	47	5		2	7
3110-00-899-4353	27	14		27	20
5310-00-903-3994	39	3	5305-00-958-0606	41	46
5310-00-903-3996	40	11	5305-00-958-0672	47	36
	41	14	5305-00-958-4341	41	19
	41	36	5305-00-958-4358	49	32

CROSS-REFERENCE INDEXES

NATIONAL STOCK NUMBER INDEX					
STOCK NUMBER	FIG.	ITEM	STOCK NUMBER	FIG.	ITEM
5305-00-958-5247	39	31	5305-00-984-7363	48	42
5305-00-958-5254	39	30		49	19
	40	16	5340-00-985-0823	11	19
5305-00-958-5258	31	32	5305-00-988-1170	41	29
	32	45	5305-00-988-1724	38	10
5305-00-958-5458	1	9	2805-00-989-1496	38	6
	2	8	3120-00-989-3201	30	5
5305-00-958-5473	45	29		32	5
5305-00-959-2722	32	12	5305-00-989-7434	39	17
	33	32		47	21
5330-00-960-9332	KITS			47	27
5305-00-964-0562	14	12		48	11
5305-00-964-0589	30	14		49	11
5310-00-971-7989	46	11		51	15
5310-00-971-7990	21	35	5305-00-990-6444	47	12
	32	29		49	7
5310-00-975-2075	11	12	5305-00-993-0191	25	4
	14	11	5305-00-993-1848	41	2
5305-00-978-9369	51	22		46	13
5305-00-978-9372	45	36	5305-00-993-1851	47	46
5305-00-978-9394	30	6	5305-00-995-3440	48	36
5305-00-983-5346	30	8	5305-00-995-3444	47	29
5940-00-983-6059	43	86	5330-00-995-6231	26	19
5305-00-983-7446	32	18	4730-01-012-5660	36	3
5305-00-983-7473	33	18	5310-01-023-9108	39	22
5305-00-984-4982	3	3	3930-01-027-2209	33	22
5305-00-984-4983	45	15		33	23
5305-00-984-4988	40	23	4820-01-030-4380	32	33
	40	24	3010-01-030-4967	42	9
	52	7	5306-01-032-6325	13	6
5305-00-984-6189	43	36	4320-01-035-1360	26	10
5305-00-984-6191	45	33	5306-01-040-2039	24	5
	48	4	5330-01-048-7346	27	16
	52	28	3933-01-056-2919	30	32
5305-00-984-6193	52	23	6105-01-061-7687	41	33
5305-00-984-6204	45	4	5310-01-073-8614	21	53
5305-00-984-6211	7	7		22	1
	41	23		30	19
5305-00-984-6214	7	9		33	14
	40	34		39	4
	43	14	5330-01-131-9751	KITS	
	48	24	4320-01-133-7409	26	22
	49	23	4730-01-135-8310	8	3
5305-00-984-6221	6	14	2540-01-184-4710	17	11
	43	22	5340-01-187-6490	31	34
5305-00-984-6223	1	5	3040-01-187-7044	22	9
	2	3	5340-01-196-3065	31	24
	52	6		33	37
5305-00-984-7343	25	4	5933-01-213-1691	6	2
5305-00-984-7361	18	10			

CROSS-REFERENCE INDEXES

CAGEC	PART NUMBER	PART NUMBER INDEX		FIG.	ITEM
			STOCK NUMBER		
71400	ACK175		5920-00-131-9842	50	2
71400	ACK250		5920-00-952-4080	50	2
88044	AN150-296			26	23
88044	AN381-3-12		5315-00-234-1863	11	17
88044	AN504C8-8			4	1
				5	9
88044	AN505-6R8			43	13
88044	AN505UB416-12			30	16
				31	9
				32	22
				33	7
88044	AN509-6-10			6	1
88044	AN515-6-4		5305-00-243-4768	51	30
88044	AN6230-18		5330-00-194-3733	34	12
88044	AN6244-14			35	5
88044	AN6244-18		5330-00-186-1341	34	13
88044	AN6244-22		5330-00-531-4601	35	14
88044	AN6244-4		5330-00-186-4937	29	9
88044	AN935-616			12	15
				14	6
				21	8
				23	3
				25	3
				27	19
				30	7
				32	41
				38	3
				43	136
88044	AN935-816		5310-01-073-8614	21	53
				22	1
				30	19
				33	14
				39	4
88044	AN936B8		5310-00-596-7693	4	11
88044	AN945-6			48	12
88044	AN945-616			26	20
78500	A1-376104		2530-00-555-1656	16	2
78500	A1-3761E5		2530-00-555-2065	16	2
12190	A100-2			38	7
12190	A100-3		4730-00-477-6116	38	9
12190	A100-4		5330-00-477-6117	38	8
12190	A100W		2805-00-989-1496	38	6
78500	A1805W309			8	42
51403	A2238		5305-00-984-6221	6	14
				43	22
77885	A251287			5	8
78500	A2747C3		5306-01-032-6325	13	6
78500	A34802-4			8	27
78500	A3722A105		2530-00-312-0762	13	11
78500	A3897L3158		4710-00-146-0656	16	7
78500	A3897M3159		4710-00-146-0657	16	7

CROSS-REFERENCE INDEXES

CAGEC	PART NUMBER	PART NUMBER INDEX		FIG.	ITEM
			STOCK NUMBER		
75037	8-43-002		5999-00-280-3499	43	110
				43	112
				43	120
91929	BA2RQ1A2		5930-00-296-9474	43	19
80571	BK75S4		5315-00-010-3496	11	18
76474	BL634		4010-00-145-8587	30	29
				32	25
22081	BNO-1705		5330-00-291-6658	15	3
08162	BT362A		3110-00-100-0295	9	49
91929	BZE6-2RQ8		5930-00-089-2203	1	6
				2	4
91929	BZ2RQ784		5930-00-252-4133	1	10
				2	5
01599	819			28	4
				28	6
81487	CD3A			51	1
62983	CM11N01R20D			27	8
62983	CM11N01R20T			27	12
62983	CM11N01R20TDL21		4820-00-451-3615	27	1
02295	CR2940UM200AC		5930-00-132-2870	43	28
02295	CR2940U202		5930-00-296-5831	43	30
16935	CS130		3110-00-109-1155	39	32
79470	C5365X10		4730-00-936-2172	30	36
				32	39
02614	C613763		3110-00-263-9596	31	25
				33	36
02614	C613764		3120-00-146-9518	31	27
				33	34
76255	ES-26-R		2530-00-140-3673	21	36
				22	12
72962	ESNLHTM82			48	26
				49	26
07443	E12			10	2
80724	E3081		2530-00-738-7667	15	1
63477	FC1243B		5310-00-359-0458	16	5
63477	FC170		5310-00-247-4196	14	4
63477	FC5735			14	3
81349	FO2A125VIOAS		5920-00-879-6285	43	63
81349	F02A250VSA		5920-00-284-6787	43	64
63477	F12103		2590-00-488-8323	15	2
81978	F311-200		4820-00-006-6108	35	9
63477	F5555		5310-00-537-0737	14	1
63477	F5795		5330-00-495-8677	8	7
81348	GGG-W-665-B-1			53	1
96906	GM31-0056	3110-00-109-1123		26	17
02989	IC2800M120K412X5			47	1
	1				
02989	IC2800M120K414	5945-00-145-9721		47	1
02989	IC2800M250A6A			49	1
02989	IC4484A176		5999-00-450-1543	52	22
81348	J-C-580S06CK5/16		6145-00-889-1145	BULK	3
	SRNJ				

CROSS-REFERENCE INDEXES

CAGEC	PART NUMBER	PART NUMBER INDEX		FIG.	ITEM
			STOCK NUMBER		
78422	KG5520			4	5
26267	K25-910	5355-00-359-7656		51	17
02989	K6609623007			41	6
02989	K6613522			41	4
84830	LCO63J4MW	5360-00-935-8884		30	38
84830	LE069FiMW	5360-00-150-2657		11	29
84830	LE069F5MW	5360-00-409-3262		17	12
				33	24
72962	LHTE040			47	43
60038	LM67010	3110-00-606-1840		18	6
60038	LM67048	3110-00-606-1841		18	7
79780	LW1622	8135-00-134-3744		8	14
99974	MM1350			BULK	2
96906	MS122031	5310-00-285-7037		6	9
96906	MS15002-1	4730-00-172-0010		10	9
96906	MS15003-1	4730-00-050-4208		29	18
				30	4
96906	MS15003-4	4730-00-172-0028		21	40
				22	11
96906	MS15003-5	4730-00-172-0031		22	8
96906	MS15003-6	4730-00-172-0034		32	4
96906	MS15795-913	5310-00-045-5213		50	5
96906	MS16562-238	5315-00-753-3894		11	3
96906	MS16562-254	5315-00-682-1777		21	37
96906	MS16624-1078	5365-00-804-7653		26	18
96906	MS16624-1087	5365-00-804-2025		47	37
96906	MS16624-1100	5365-00-530-7968		29	6
96906	MS16997-152			10	10
96906	MS16997-164	5305-00-983-7473		33	18
96906	MS16997-31	5305-00-978-9369		51	22
96906	MS16997-34	5305-00-978-9372		45	36
96906	MS16997-78	5305-00-983-5346		30	8
96906	MS16997-99	5305-00-978-9394		30	6
96906	MS16998-72	5305-00-983-7446		32	18
96906	MS17795-189	3120-00-287-7688		22	6
96906	MS18154-113	5305-00-915-8087		25	5
				31	18
				33	13
96906	MS18154-58	5305-00-115-9526		9	6
				11	23
				12	14
				23	5
				38	4
96906	MS19059-2415	3110-00-100-6152		21	28
96906	MS19081-185	3110-00-293-8579		18	5
96906	MS20659-113	5940-00-115-0774		43	4
				43	80
				43	84
				43	90
				43	94
				43	127

CROSS-REFERENCE INDEXES

CAGEC	PART NUMBER	PART NUMBER INDEX		FIG.	ITEM
			STOCK NUMBER		
96906	MS20659-113		5940-00-115-0774	43	134
				43	140
96906	MS20659-114		5940-00-115-0776	43	72
				43	76
				43	79
				43	83
				43	89
				43	97
96906	MS20659-115		5940-00-115-4997	43	9
96906	MS20659-147		5940-00-115-0775	43	5
				43	71
				43	75
				43	93
				43	98
96906	MS20659-149		5940-00-115-2681	43	8
				43	18
				43	45
				43	47
96906	MS20822-10		4730-00-231-3014	36	10
96906	MS21044N14		5310-00-497-3895	32	31
96906	MS21262-68		5305-00-257-6242	32	13
96906	MS21318-29		5305-00-253-5620	25	4
96906	MS21318-3		5305-00-253-5605	25	4
96906	MS24621-43		5305-00-836-8476	38	5
96906	MS24665-151		5315-00-815-1405	11	7
				11	14
				12	7
				24	7
				30	28
				32	26
				46	8
96906	MS24665-153		5315-00-234-1854	48	31
96906	MS24665-227		5315-00-855-6804	49	6
96906	MS24665-302		5315-00-234-1864	21	42
				22	16
96906	MS24665-372		5315-00-059-0491	17	8
				30	31
				32	20
				33	21
96906	MS24665-513		5315-00-239-8032	18	12
96906	MS24665-515		5315-00-282-1448	29	16
				30	3
				32	3
96906	MS25036-107		5940-00-113-8179	43	12
				43	26
				43	54
				43	58
				43	61
				43	67
				43	101
				43	103

CROSS-REFERENCE INDEXES

CAGEC	PART NUMBER	PART NUMBER INDEX		FIG.	ITEM
			STOCK NUMBER		
96906	MS25036-107		5940-00-113-8179	43	108
				43	114
				43	117
				43	122
				43	130
				44	3
				44	10
				44	18
				44	22
				44	26
				44	44
				44	47
				44	50
				44	53
				44	56
				44	59
				44	63
				44	66
				44	72
				44	79
44	83				
44	87				
44	90				
44	93				
96906	MS25036-109		5940-00-283-5281	44	15
96906	MS25036-153		5940-00-143-4774	44	34
				43	68
				43	104
				43	109
				43	118
				43	131
				44	11
				44	14
				44	19
				44	23
				44	27
				44	30
				44	37
				44	40
				44	60
				44	69
				44	76
44	84				
96906	MS25036-154		5940-00-230-0515	44	4
96906	MS27183-10		5310-00-809-4058	9	51
				47	44
				52	34
				17	4
				24	8
				40	13
96906	MS27183-1Z		5310-00-081-4219	41	16

CROSS-REFERENCE INDEXES

CAGEC	PART NUMBER	PART NUMBER INDEX		FIG.	ITEM
			STOCK NUMBER		
96906	MS27183-12		5310-00-081-4219	41	38
				47	47
				52	38
96906	MS27183-14		5310-00-080-6004	5	14
				11	24
				39	5
				43	137
96906	MS27183-18		5310-00-809-5998	11	5
				12	8
96906	MS27183-23		5310-00-809-8533	17	7
96906	MS27183-27		5310-00-809-8541	18	14
96906	MS27183-4		5310-00-950-1310	52	44
96906	MS27183-6		5310-00-082-1404	48	9
				52	3
96906	MS27183-7		5310-00-809-8544	4	4
				5	6
				51	9
				52	8
96906	MS27183-8		5310-00-809-8546	41	24
				47	22
				48	2
				49	9
				52	16
96906	MS28775-111		5330-00-579-8108	27	18
96906	MS28775-226		5330-00-576-9732	29	8
96906	MS28775-236		5330-00-579-6861	26	9
				35	4
96906	MS28775-244		5330-00-729-6632	35	13
96906	MS35190-244		5305-00-958-5458	1	9
				2	8
96906	MS35190-249		5305-00-156-2937	43	29
96906	MS35190-251		5305-00-958-5473	45	29
96906	MS35190-252		5305-00-957-6266	1	8
				2	7
				27	20
96906	MS35190-287		5305-00-954-4295	33	27
96906	MS35190-291		5305-00-958-5247	39	31
96906	MS35190-307		5305-00-958-5254	39	30
				40	16
96906	MS35190-308		5305-00-959-2722	32	12
				33	32
96906	MS35190-317		5305-00-958-5258	31	32
				32	45
96906	MS35191-270		5305-00-984-7361	18	10
96906	MS35191-272		5305-00-984-7363	48	42
				49	19
96906	MS35191-276		5305-00-984-7343	25	4
96906	MS35206-212		5305-00-993-0191	25	4
96906	MS35206-225		5305-00-984-4982	3	3
96906	MS35206-226		5305-00-984-4983	45	15
96906	MS35206-228		5305-00-984-4988	40	23

CROSS-REFERENCE INDEXES

CAGEC	PART NUMBER	PART NUMBER INDEX		FIG.	ITEM
			STOCK NUMBER		
96906	MS35206-228		5305-00-984-4988	40	24
				52	7
96906	MS35206-230		5305-00-889-3000	43	85
				45	14
				47	17
				48	7
96906	MS35206-236		5305-00-984-6223	1	5
				2	3
				52	6
96906	MS35206-241		5305-00-984-6189	43	36
96906	MS35206-242		5305-00-889-3002	47	38
96906	MS35206-243		5305-00-984-6191	45	33
				48	4
				52	28
96906	MS35206-245		5305-00-984-6193	52	23
96906	MS35206-256		5305-00-984-6204	45	4
96906	MS35206-264		5305-00-984-6211	7	7
				41	23
96906	MS35206-267		5305-00-984-6214	7	9
				40	34
				43	14
				48	24
				49	23
96906	MS35206-280		5305-00-988-1724	38	10
96906	MS35206-284		5305-00-988-1170	41	29
96906	MS35207-203		5305-00-958-4341	41	19
96906	MS35207-243		5305-00-958-4358	49	32
96906	MS35207-261		5305-00-990-6444	47	12
				49	7
96906	MS35207-263		5305-00-989-7434	39	17
				47	21
				47	27
				48	11
				49	11
				51	15
96906	MS35207-265		5305-00-993-1848	41	2
				46	13
96906	MS35207-266		5305-00-995-3444	47	29
96906	MS35207-267		5305-00-993-1851	47	46
96906	MS35207-270		5305-00-995-3440	48	36
96906	MS35207-275		5305-00-958-0672	47	36
96906	MS35207-299		5305-00-958-0606	41	46
96906	MS35214-38		5305-00-059-8263	51	4
96906	MS35223-32			52	2
96906	MS35265-47			51	5
96906	MS35265-77			21	24
96906	MS35265-96		5305-00-619-2322	24	11
96906	MS35291-061		5305-00-543-2419	25	5
96906	MS35309-340		5306-00-017-4684	40	14
				41	17
				41	39

CROSS-REFERENCE INDEXES

CAGEC	PART NUMBER	PART NUMBER INDEX		FIG.	ITEM
			STOCK NUMBER		
96906	MS35309-39			50	3
96906	MS35333-105		5310-00-019-0669	9	26
96906	M5S35333-109			50	6
96906	MS35333-36		5310-00-193-7577	25	3
96906	MS35333-37		5310-00-579-0079	1	4
				2	2
				43	21
96906	MS35333-42		5310-00-595-7237	9	32
96906	MS35335-30		5310-00-209-0788	51	20
96906	MS35335-32		5310-00-596-7691	51	14
96906	MS35335-33		5310-00-209-0786	48	41
96906	MS35335-37		5310-00-209-5116	19	5
96906	MS35336-21		5310-00-194-9209	49	20
96906	MS35338-137		5310-00-933-8119	43	37
				45	5
				49	8
				51	10
96906	MS35338-156		5310-00-869-4199	4	3
				5	7
96906	MS35338-40		5310-00-543-2410	45	9
				52	45
96906	MS35338-41		5310-00-045-4007	3	4
				6	11
				47	18
				48	8
				51	25
				52	4
96906	MS35338-42		5310-00-045-3299	52	9
96906	MS35338-43		5310-00-045-3296	40	30
96906	MS35338-44		5310-00-582-5965	1	2
				5	10
				1	5
				9	52
				21	25
				23	13
				25	3
				38	11
				42	7
				46	6
				47	10
				48	14
				49	25
				52	35
96906	MS35338-45		5310-00-407-9566	17	5
				21	18
				24	9
				31	7
				39	10
				40	3
				40	12
				41	15

CROSS-REFERENCE INDEXES

CAGEC	PART NUMBER	PART NUMBER INDEX		FIG.	ITEM				
			STOCK NUMBER						
96906	MS35338-45		5310-00-407-9566	41	27				
				41	37				
				42	2				
				46	2				
				47	4				
				52	39				
96906	MS35338-46		5310-00-637-9541	9	5				
96906	MS35338-47		5310-00-209-0965	13	2				
96906	MS35338-49		5310-00-167-0680	8	36				
96906	MS35338-50		5310-00-820-6653	42	5				
				9	27				
				9	46				
				30	33				
				32	46				
96906	MS35338-51		5310-00-584-7888	33	17				
96906	MS35338-52		5310-00-754-2005	9	36				
96906	MS35338-8		5310-00-261-7340	21	34				
96906	MS35649-262		5310-00-934-9747	8	37				
96906	MS35649-282		5310-00-934-9757	1	12				
				2	1				
				6	10				
				43	20				
				52	10				
				51	11				
				25	2				
				21	49				
				31	6				
				32	42				
96906	MS35691-17		5310-00-851-2682	11	12				
96906	MS35691-21		5310-00-975-2075	14	11				
96906	MS35691-33		5310-00-834-8732	10	13				
96906	MS35691-5		5310-00-971-7989	46	11				
96906	MS35691-65		5310-00-891-3425	30	24				
96906	MS35691-69		5310-00-971-7990	21	35				
96906	MS35692-22		5310-00-842-1247	32	29				
				22	15				
				21	41				
				30	5				
96906	MS35692-45		5310-00-850-6884	32	5				
96906	MS35771-128		3120-00-989-3201	46	9				
96906	M5S35810-32		5315-00-845-4232	11	19				
96906	MS35812-4		5340-00-985-0823	30	22				
96906	MS49005-4		4730-00-954-1281	31	14				
96906	MS49006-8		4730-01-135-8310	32	9				
				33	11				
				38	16				
				8	3				
				14	12				
				30	14				
				27	2				
				5	3				
				96906	MS51095-369		5305-00-964-0562	8	3
				96906	MS51095-416		5305-00-964-0589	14	12
96906	MS51840-26		5365-00-674-6831	30	14				
96906	MS51861-39		5305-00-432-7954	27	2				
96906				5	3				

CROSS-REFERENCE INDEXES

CAGEC	PART NUMBER	PART NUMBER INDEX		FIG.	ITEM
			STOCK NUMBER		
96906	MS51884-7ZH		4730-00-187-4191	21	52
96906	MS51922-1		5310-00-088-1251	4	22
96906	MS51922-45		5310-00-897-5940	4T	5
96906	MS51957-27		5305-00-054-6651	51	19
96906	MS51963-103		5305-00-724-5884	10	14
96906	M5S51963-139		5305-00-725-0164	31	29
				33	28
96906	MS51963-22		5305-00-719-5339	45	7
96906	MS51963-47		5305-00-723-9398	43	32
96906	MS51963-65		5305-00-723-9385	26	14
96906	MS51964-43			34	10
96906	MS51967-14		5310-00-768-0318	25	2
96906	MS51967-2		5310-00-761-6882	1	1
				5	11
				25	2
96906	MS51967-26		5310-00-880-8186	30	20
96906	MS51967-5		5310-00-880-7744	12	19
				17	6
				21	17
				52	40
96906	MS51967-8		5310-00-732-0558	5	16
				11	22
				14	5
				21	7
				23	2
				25	2
				27	13
96906	MS51968-11		5310-00-880-7745	13	1
96906	MS51968-17		5310-00-763-8911	8	8
96906	MS51968-5		5310-00-880-7746	24	10
96906	MS51969-2		5310-00-903-3996	40	11
				41	14
				41	36
				50	7
96906	MS51969-3		5310-00-903-3994	39	3
96906	MS90725-1		5305-00-068-0498	23	14
				47	9
				48	19
96906	MS90725-174		5305-00-724-6760	9	45
96906	MS90725-3		5305-00-068-0500	42	6
				46	5
96906	MS90725-31		5306-00-225-8496	8	6
				46	1
96906	MS90725-34		5306-00-225-8499	12	13
				17	2
96906	MS90725-35		5306-00-225-8500	41	48
96906	MS90725-5		5305-00-068-0501	25	5
96906	MS90725-56		5305-00-269-3207	31	8
				32	40
96906	MS90725-57		5305-00-269-3208	25	5
96906	MS90725-6		5305-00-068-0502	7	4

CROSS-REFERENCE INDEXES

CAGEC	PART NUMBER	PART NUMBER INDEX		FIG.	ITEM
			STOCK NUMBER		
96906	MS90725-6		5305-00-068-0502	9	50
96906	MS90725-64		5305-00-269-3214	5	12
				21	55
				25	5
96906	MS90726-33		5306-00-225-9088	40	2
96906	MS90726-34		5306-00-225-9089	41	28
96906	MS90726-36		5305-00-225-9091	39	40
96906	MS90726-62		5305-00-269-2805	26	21
96906	MS90726-64		5305-00-269-2807	26	21
96906	MS90726-9		5305-00-267-8975	12	10
96906	MS90727-142		5305-00-725-0147	8	26
96906	MS90727-191		5305-00-948-0803	9	20
96906	MS90727-32		5306-00-050-1238	41	32
96906	MS90727-35		5306-00-051-4077	39	15
96906	MS90727-39		5306-00-051-4081	42	3
96906	MS90727-98		5305-00-709-8385	41	44
96906	MS90728-109		5305-00-071-2066	21	54
96906	MS90728-113		5305-00-071-2069	22	Z
96906	MS90728-32		5306-00-226-4825	13	5
96906	MS90728-41		5306-00-226-4834	21	16
96906	MS90728-62		5305-00-068-0511	11	10
				43	135
96906	MS90728-64		5305-00-725-2317	9	1
96906	MS90728-7		5305-00-071-2505	4	16
96906	MS90728-8		5305-00-225-3843	1	3
96906	MS90728-9		5305-00-225-3842	25	5
62983	M1O1-10			37	2
27473	M306		4330-00-402-8278	38	14
26233	M7OFS420-6C		5305-00-655-9992	29	4
26233	M75FS813-12C		5305-00-147-3389	31	28
				33	29
01288	M9434961001			40	4
80205	NAS617-10		5330-00-584-0149	32	34
80205	NAS617-8		5330-00-531-2068	30	41
02615	NK525-10R6			45	37
02989	NP18583G			25	1
78500	N110-1		5310-00-276-2698	9	25
78500	N112-1		5310-00-176-6757	9	22
02989	N144P16008C6			49	13
02989	N26P21006B6			49	15
02989	N26P21008B6			48	13
				49	22
02989	N26P21008C6			52	36
02989	N26P21010B6			47	23
02989	N26P23008B6			47	24
02989	N26P23008C6			39	9
02989	N26P23010B6			52	41
01288	N3400P405			40	8
01288	N3400P606			41	34
02989	N37P21024C6			39	21
34446	N401P69Q90			47	35

CROSS-REFERENCE INDEXES

CAGEC	PART NUMBER	PART NUMBER INDEX		FIG.	ITEM
			STOCK NUMBER		
24446	N402P41C6		5310-00-595-6993	39	23
24454	N402P9C7		5310-00-774-5875	40	29
03538	N405P11C16		5310-01-023-9108	39	22
01288	N44P16010C6			40	31
02989	N44P1602886			49	31
02989	N530P706C6			39	6
				41	11
02989	N57P16064B6			52	31
02989	N57P16076B6			52	14
02989	N57P9018B6			52	42
78500	N712			9	23
12055	PTP350			34	5
12055	PTR-36			29	3
64493	P28-C	2530-00-489-5865		19	1
16786	P848000209	5120-00-889-2163		53	2
01288	P9435692AF001			40	27
81348	QQB575R36T375			BULK	1
59730	RB863	5940-00-143-4774		43	27
				43	40
				44	7
				44	33
				44	43
				44	73
59730	RB867			44	80
76005	RS40-7	5315-00-241-7332		8	40
78500	RV7610	5320-00-637-5645		8	43
81348	SJ03CK2/16SRNJ	6145-00-284-0067		BULK	4
78500	SN714-1	5307-00-241-7318		9	2
12055	SPVP4-208	5330-00-146-9565		34	15
83879	SR504			43	51
78500	511219-1			9	21
78500	S269-1	5306-00-208-7354		8	38
78500	S2917-1			8	35
				42	4
20038	TSCZ1	6140-00-789-3725		7	1
70901	TT1800-1	3120-00-883-7483		10	7
70901	TT2008			10	8
93799	WA15	5310-00-832-9712		13	4
78500	WA36	5310-00-060-9265		13	15
81348	ZZ-T-391/T2/S5/1			20	2
	3-1/2X5-1/2X8/RE				
81348	ZZ-T-391/T2/56/1	2630-00-294-8978		20	1
	8X8X12-1/8/FLGR				
43334	Z99606X1FC9	3110-00-227-2513		41	42
62983	0FM101-25	4330-00-488-8613		36	13
				37	1
16662	000881-1000			26	1
93568	01760-0089	5310-00-308-6051		8	10
52788	0307-1			6	3
52788	0307-2			6	4
52788	0307-3			6	5

CROSS-REFERENCE INDEXES

CAGEC	PART NUMBER	PART NUMBER INDEX		FIG.	ITEM
			STOCK NUMBER		
52788	0307-4			6	6
30780	0503-10-8		4730-00-186-3845	36	20
02989	1C2800M254C006B			48	1
02989	1D154G32A		5950-00-482-7907	47	49
02989	1D154G33A		5950-00-482-7908	47	49
30780	1OF50XS		4730-00-906-0721	36	23
59257	1OSW6		4730-00-744-1234	36	20
07443	101144-01			45	1
52788	103897			21	29
05415	107414		2520-00-499-9021	8	17
62983	109975		5365-00-359-4042	26	15
08806	110		6240-00-931-6679	5	5
52788	112867			21	10
79500	1150		6240-00-299-3985	5	2
02989	116C9965G1		5999-00-145-9399	49	34
02989	116C9965P1			48	40
19205	11700035			32	37
09704	118584		2540-00-140-3868	24	3
78500	1199J1336		5305-00-182-5319	9	34
92985	12-37-3			36	15
02989	1210395UZZG01			39	14
70408	121246			4	2
09704	121251			24	4
09704	121253		2540-00-140-3869	24	2
78500	1221H34		3110-00-073-7032	8	21
78500	1228N66		3110-00-183-7232	8	20
78500	1229S825		3120-00-311-8337	8	12
78500	1229Y1299		5365-00-358-9942	8	19
63477	12300		2530-00-715-7260	3	2
78500	1246D290		5365-00-427-2282	9	28
78500	1246V334		5365-00-312-0820	19	4
09704	12716			24	12
19207	1279766-1			43	11
19207	1279766-12			43	25
				44	17
				44	25
				44	29
				44	68
19207	1279766-1212			44	46
19207	1279766-134			44	92
19207	1279766-15			44	21
19207	1279766-1712			44	82
19207	1279766-2			43	129
19207	1279766-22			44	32
19207	1279766-2312			44	2
19207	1279766-2512			44	49
				44	62
19207	1279766-2612			44	86
19207	1279766-2712			44	58
19207	1279766-28			44	13
19207	1279766-29			44	42

CROSS-REFERENCE INDEXES

CAGEC	PART NUMBER	PART NUMBER INDEX		FIG.	ITEM
			STOCK NUMBER		
19207	1279766-3			43	39
				44	36
				44	39
19207	1279766-312			44	52
				44	78
19207	1279766-412			44	9
				44	71
				44	75
19207	1279766-612			44	65
				44	89
19207	1279766-8			44	6
02989	129B5712P1	5999-00-450-9713		47	33
02989	12985712P4	5999-00-450-5757		47	3
02989	129B5713G4	5945-00-145-9400		47	39
02989	129B5795P1			47	30
78500	13X113			9	33
21760	1306RRG	3110-00-227-2513		40	7
62983	131486	5306-00-359-2761		26	4
97403	13216E6191-2	5940-00-926-0085		43	55
				43	62
				43	124
07443	13415-01			46	7
02989	139B8525P2			48	16
				49	17
02989	139B8525P3			48	37
				49	36
02989	139B8526P2	5999-00-110-0462		48	20
				49	21
02989	13988607P1			48	25
78500	14X57	5310-00-753-5081		9	9
24617	145111	5305-00-281-5890		21	12
39728	146A264P5	3110-00-838-1481		39	39
02989	148B6203G22	5915-00-401-6384		6	13
				43	23
02989	14886203G46	5961-00-481-1894		52	5
78500	15X249	5305-00-489-3435		8	15
01276	1503-10	4720-00-203-3029		BULK	5
19207	1505026-1			43	7
19207	1505026-16			43	48
19207	1505026-2			43	44
19207	1505026-7			43	17
02989	151A1247P6			52	43
02989	151A7814P1			47	16
02989	151A7816P1			47	20
02989	151A7822P2			47	14
44185	15190	5310-00-866-5114		19	6
01288	153A623001			39	26
62983	154129	5330-00-948-6482		27	3
02989	157B2744G1	5950-00-401-6387		52	30
62983	1609	5315-00-248-6024		26	13
02989	161A7306	5310-00-402-2789		47	6

CROSS-REFERENCE INDEXES

CAGEC	PART NUMBER	PART NUMBER INDEX		FIG.	ITEM
			STOCK NUMBER		
02989	161A8482P3			47	32
62983	1656		3110-00-899-4353	27	14
02989	167A8468P4			52	48
02989	167A9807P1		5365-00-406-3724	47	31
02989	167A9807P2		5945-00-863-2559	47	34
02989	167A9938P1			47	40
78500	17X161			8	18
78500	1744D4		5365-00-312-0829	16	9
78500	1745M13		2530-00-288-0795	16	1
19207	1774677-16			43	126
19207	1774677-17			43	133
19207	1774677-18			43	3
19207	1774677-19			43	78
19207	1774677-20			43	70
19207	1774677-21			43	82
19207	1774677-23			43	74
19207	1774677-24			43	88
19207	1774677-28			43	92
19207	1774677-34			43	96
19207	1774677-5			43	139
78500	1779M377			13	3
52788	178480		3110-00-191-0491	21	21
11862	178654		4730-00-287-1706	14	10
97286	18058340		5330-00-086-2206	9	7
78500	1805D134		5330-00-092-7192	8	32
78500	1807A1		5340-00-217-9575	13	13
78500	1827T228		5310-00-682-5765	8	39
81487	1828C23X5			45	16
78500	18280108		3110-00-574-0546	8	30
78500	1828Y311		3110-00-005-5958	9	43
78500	1829W673			8	31
78500	1829Y363			9	11
78500	18440472			8	34
78500	1846Z78			13	10
78500	1850R96			19	2
78500	1854C237		5365-00-572-4309	8	29
01276	186100H12			36	14
62983	187000		5330-00-276-1933	27	29
78500	1874J244			9	44
02989	188A5137P1			52	17
02989	188A5602-P1			49	18
02989	18BA5643G1		5905-00-450-8535	49	10
02989	188A5643G2			48	5
02989	188A5676P1			48	27
				49	27
02989	188A5676P2		5310-00-402-2788	48	30
				49	5
78500	1898-E-1149			9	38
78500	1898-F-1150			9	37
78500	1898C679		4730-00-025-1331	9	31
78500	1898D680		4730-00-025-1332	9	30

CROSS-REFERENCE INDEXES

CAGEC	PART NUMBER	PART NUMBER INDEX		FIG.	ITEM
			STOCK NUMBER		
05415	1898E993		4730-00-105-2469	16	8
78500	1898G683		4730-00-312-0846	16	6
78500	1898K687		2530-00-403-0893	9	39
				16	4
80049	192120		4730-00-329-1921	36	12
02989	194A6961G1		5945-00-145-9405	48	32
02989	194A6961G2		5945-00-145-9406	48	32
02989	194A6963P1		5360-00-236-3606	48	28
				49	28
02989	194A6964P1		5360-00-245-3533	48	29
				49	4
02989	194A7067P1			48	10
02989	194A7071G1		5945-00-145-9409	48	35
				49	30
02989	194A7074G1		5999-00-401-6788	48	23
02989	194A7089G1		5945-00-145-9410	49	2
02989	194A7090P1			49	24
02989	194A7123P1			48	21
				49	16
02989	194A7138G1			48	33
				49	12
02989	194A7140P1			48	17
02989	194A7141P1			48	15
02989	194A7265P1			48	34
				49	29
02989	194A7582P1			52	37
19207	1949829-112			43	119
43766	2012-1		3020-00-402-8238	11	9
19207	2033029-35			36	6
19207	2033029-60			36	19
02989	205A5963G5			52	29
02989	205A5968P1			47	26
02989	205A5981P1		5961-00-401-6388	52	26
02989	205A5981P10		5961-00-401-6389	52	11
02989	205A5981P12		5961-00-401-6390	52	32
02989	205A5981P15		5961-00-401-6391	52	24
02989	205A5986G2		5950-00-401-6392	52	13
02989	205A7104G1		6110-00-250-7913	52	25
02989	205A7105P1			52	27
02989	205A7105P2			52	12
02989	205A7130P1		5910-00-400-9875	52	18
02989	205A981P13			52	33
21335	205PP		3110-00-109-1155	40	32
01276	2081-20-12S		4730-00-278-3145	38	15
76040	21AX129		5310-00-596-6276	39	34
78422	210-36V		6220-00-682-8292	5	1
62983	214672			27	34
02989	218A4038P1		5920-00-145-9806	52	20
02989	219A1561P1			52	21
02989	219A1586P2			52	47
02989	219A1586P3		5961-00-145-5594	52	46

CROSS-REFERENCE INDEXES

CAGEC	PART NUMBER	PART NUMBER INDEX		FIG.	ITEM
			STOCK NUMBER		
81487	21901-08081			45	8
78500	2208V230	5330-00-383-9803		8	33
62983	222640	2530-00-087-0327		27	17
78500	2233T124	3020-00-847-9911		8	9
62983	223388	5360-00-953-5205		27	15
78500	22348210	3020-00-311-8691		8	11
62983	223489			27	11
62983	223493			27	22
62983	226161			27	9
01276	2265-5			BULK	7
62983	229235	5330-00-995-6231		26	19
62983	231780			27	27
62983	232799	4820-00-034-4188		27	5
02989	233B316P2	5970-00-156-7756		47	28
62983	233088	5310-00-867-1465		27	24
81487	2358X6			51	7
62983	237736	2590-00-052-7504		27	10
56118	24S50A	2590-00-221-8924		6	8
09704	24XSP	5360-00-118-6459		24	13
02989	2419480	5360-00-059-5293		47	42
62983	245482	5365-00-920-0838		28	1
62983	245492			28	2
62983	248959	5315-00-182-5734		27	23
12055	25PVP25			29	11
52788	252993	5315-00-276-5713		21	3
07443	25383	5930-01-213-1691		6	2
07443	25384	2530-00-488-8322		21	2
60038	25520	3110-00-100-0544		18	3
60038	25580	3110-00-100-3541		18	2
52788	256853	5310-00-220-6740		6	7
62983	259871	5360-00-918-1920		27	4
81487	26198-09423	5905-00-260-0125		45	6
52788	262250	5360-00-200-5434		21	4
52788	262288	3110-00-227-4838		21	6
52788	262474	5340-00-164-0735		21	5
62983	263231	4730-00-140-3790		37	10
52788	263549	5999-00-164-0718		21	13
52788	266034	3120-00-737-3552		21	47
52788	266678	5305-00-164-3573		21	43
52788	268298	5340-00-358-6665		21	11
92850	27-3026	2540-00-488-8612		17	3
52788	270247			21	44
52788	270248			21	48
52788	270537	5330-00-737-6353		21	46
71843	2708-1-2-1A	5315-00-276-4347		11	8
71843	2708-2A	5340-00-917-6631		11	13
				46	10
71843	27081-1-2-2A			11	15
71843	27081-2-3A			12	12
71843	27081-2-4A			11	6
				17	10

CROSS-REFERENCE INDEXES

CAGEC	PART NUMBER	PART NUMBER INDEX		FIG.	ITEM
			STOCK NUMBER		
81487	27103-20030			45	13
62983	271722		5330-01-048-7346	27	16
78500	2720		3110-00-100-0359	9	14
78500	2747Z182		2530-00-489-5796	13	8
78500	2758K11			13	7
78500	2788		3110-00-100-0743	9	13
60038	2788-2720		3110-00-100-4471	9	12
62983	280267		5365-00-182-6714	26	8
78500	2803N1938			8	28
78500	2803P1940		5365-00-182-6722	8	28
62983	280689		4320-01-133-7409	26	22
78500	2808N716		5330-00-591-3190	9	41
78500	2808P614		5330-00-358-9809	9	47
78500	2808X596		5330-00-358-9808	9	48
78500	2808Y597		5330-00-358-9806	8	23
78500	2808Z598		5330-00-358-9807	8	22
62983	282027		5305-00-471-3909	27	31
62983	282971		5365-00-241-6916	27	28
62983	283856			27	7
19207	2840067-112			43	116
19207	2840067-18			44	55
19207	2840067-30			43	60
19207	2840067-33			43	123
19207	2840067-48			43	57
19207	2840067-51			43	53
19207	2840067-96			43	113
62983	284155		2530-00-087-0369	27	30
62983	284164			27	33
62983	28422		5360-00-310-0669	26	6
78500	2847R850X			16	3
78500	2858M91		5360-00-217-9600	13	14
02989	286C553G01		6105-00-139-5224	39	25
02989	286C553G02		5340-00-140-1696	39	24
62983	286669			27	6
81487	287083X2		5340-00-397-7116	51	6
56365	2870B5G1		5930-00-308-4192	51	13
81487	2870B8G2			51	12
81487	2870C1G1			51	27
39728	2870C3G1		5930-00-375-0373	51	21
56365	2870C5G1		3930-00-307-6362	51	16
81487	2870D23X1			51	8
56365	2870D24G1			51	23
56365	2870D5G1		5940-00-612-8739	51	2
56365	2870D5G2		5940-00-612-8740	51	3
81487	2870X1		5360-00-755-4998	51	29
81487	2870X10			51	24
81487	2870X2		5360-00-375-0505	51	18
81487	2870X4		5315-00-182-5755	51	26
56365	2870X6		5340-00-612-8745	51	31
62983	293373			26	5
62983	297330			26	16

CROSS-REFERENCE INDEXES

CAGEC	PART NUMBER	PART NUMBER INDEX		FIG.	ITEM
			STOCK NUMBER		
94231	3-07620-311		5310-00-004-5033	5	13
				11	21
77075	3-4H17		4720-00-866-4962	BULK	6
91929	3PA13E6			1	7
				2	6
78500	3X359		5306-00-936-2204	18	8
81487	30017-158-01			45	22
02989	303X807G2		5961-00-145-5595	52	1
78422	3042		6220-00-482-6916	5	4
21335	305KDDFS10122		3110-00-144-8631	41	26
62983	307198		5365-00-182-6713	27	21
81487	31069-004-01			45	2
81487	31069-005-01			45	3
81487	31069-009-01			45	21
81487	31069-011-01			45	23
31069	31069-012-01			45	25
81487	31069-013-01			45	26
81487	31069-014-01			45	24
81487	31069-015-01			45	27
81487	31069-016-50		5925-00-493-1142	45	18
81487	31069-016-58		5945-00-146-4177	45	17
81487	31069-021-01		5930-00-188-5374	45	19
81487	31069-021-04		5930-00-147-7290	45	20
81487	31069-026-01			45	28
81487	31069-039-01			45	11
81487	31069-041-02			45	12
81487	31069-062-01		5330-00-180-9219	45	31
81487	31069-064-50			45	32
81487	31069-065-01			45	30
81487	31069-082-01			45	35
81487	31069-122-01			45	10
14892	311247			12	3
14892	311250		5360-00-230-1905	12	17
14892	311270		2530-00-488-8316	42	8
14892	311506		2530-00-192-8811	12	2
78640	31265		5340-00-217-9599	13	12
14892	313997		5360-00-018-2454	12	18
70903	31502		6145-00-177-4677	BULK	8
70903	31590-10			BULK	9
78500	3235F266			8	13
78500	3278L64		2520-00-359-0036	8	16
78422	3309			4	6
62983	331789		4320-01-035-1360	26	10
75915	3321-25		5920-00-146-5071	52	19
78422	3324			4	9
78500	33821		3110-00-100-0574	9	17
78500	33891			9	18
60038	33891-33821		3110-00-183-7550	9	16
78422	3405			4	14
39428	3450Y13			11	25
12055	3470-13			29	13

CROSS-REFERENCE INDEXES

CAGEC	PART NUMBER	PART NUMBER INDEX		FIG.	ITEM
			STOCK NUMBER		
39428	3489T25			11	27
OAT62	35A2C5		5305-00-225-3843	48	18
75915	356005		5920-00-248-8882	43	49
29983	358330			26	11
62983	359287		4320-00-497-6572	26	7
02989	36A280789G01			41	13
				41	40
01288	36A280789G02		6105-00-139-5223	41	35
01288	36A280789G03			40	10
01288	36A280790G02		6105-00-408-5552	39	2
				39	8
02989	36A281407001			41	8
01288	36A284619001			41	5
02989	36A286560G12			41	20
07443	36A286808001			39	11
07443	36A288864G13			39	7
02989	36A289112001			41	9
02989	36A289118001			41	21
02989	36A290214001			39	29
02989	36A290236001			41	41
02989	36A290237GO1		5935-00-167-6270	39	13
07443	36A290238G01		5935-00-145-5597	39	12
02989	36B545821AE001			39	41
01288	36B547925G01			40	26
01288	36B547929G1		5977-00-419-4477	39	16
				41	18
01288	36B548711G01			40	28
01288	36B549070G02			39	20
01288	368549144G01			41	25
02989	368549821001			41	31
01288	36C735750G01			41	30
01288	36C735750G02			41	10
01288	36C7364F4019			40	17
01288	36C736471G01			40	33
01288	36C736474018			40	21
01288	36C736474020			40	18
02989	36C736810AR001			41	12
01288	36C737603G02			40	22
02989	36C737710G01			41	49
01288	36C737760001			40	6
80020	36337N7		5315-00-236-8362	9	10
78500	368A		3110-00-100-0220	9	35
81349	37TB18		5940-00-983-6059	43	86
78500	37350264			8	44
78500	3736J36			12	6
				13	9
64493	3801-547		2520-00-105-2386	8	4
78500	3811X50		2530-00-030-7271	9	19
78500	3819L246		2530-00-312-0898	19	3
78500	3826R252			8	24
78500	3862J10		5340-00-310-1914	9	8

CROSS-REFERENCE INDEXES

CAGEC	PART NUMBER	PART NUMBER INDEX		FIG.	ITEM
			STOCK NUMBER		
78500	3875D368		2520-00-030-7273	9	3
78500	38902390			8	45
78500	3892J1388		3020-00-629-4963	9	15
78500	3897R1032			9	40
78500	3897T1034			9	40
02989	393B150G6			48	39
				49	33
18795	39319			8	25
92985	4HP			36	21
78500	4X01101		5307-00-207-6259	9	24
78500	4X1132		5307-00-311-7918	9	4
78500	4X389		5307-00-298-4666	9	29
79470	400X3		4730-00-277-8269	14	8
07443	4287			25	1
94135	43W6335-40		5310-00-274-8710	25	3
				31	19
				32	14
				39	18
				41	3
				43	15
				46	14
				47	13
				48	3
				49	14
				52	15
01276	4411-1OS		4730-00-897-5930	36	7
01276	4411-6S		4730-01-012-5660	36	3
07443	4453		3930-00-146-0671	30	26
07443	4456		5315-00-146-9552	30	27
				32	27
80204	4589		6240-00-635-4406	4	8
19207	5001193-100			43	105
19207	5001193-36			43	66
19207	5001193-66			43	107
07443	50156-10			35	16
07443	50168			34	14
07443	50176			34	16
13445	5027		5930-00-270-7044	43	31
07443	5031			8	41
07443	5031-5		3020-00-489-5793	42	10
07443	5032			12	16
07443	5034		2530-00-488-8314	12	1
07443	5034-2			12	9
07443	5034-3			12	5
07443	5035-29		5340-00-140-8116	31	23
				33	38
07443	50364		5310-00-548-6255	18	13
07443	50379		6105-00-431-6256	39	1
07443	5038		3010-00-351-8599	26	3
07443	5038-1		3040-00-488-8547	41	45
07443	5038-3		3020-00-431-6344	26	24

CROSS-REFERENCE INDEXES

CAGEC	PART NUMBER	PART NUMBER INDEX		FIG.	ITEM
			STOCK NUMBER		
07443	50428			32	1
07443	5056			11	16
07443	5057			12	11
07443	5110			38	12
07443	5111	5330-00-168-5496		38	13
83299	5118698-03	5999-00-755-4990		47	2
79136	5133-25	5365-00-263-3831		47	8
07443	5156	4820-00-145-6282		27	25
07443	5303			18	11
07443	5319	4730-00-145-6281		27	26
07443	5337-2	5995-00-140-3671		11	11
07443	5373-01			25	1
07443	5373-02			25	1
78422	54-0206-0			4	12
78422	54-0300-3			4	10
78422	54-0380-0			4	7
78422	54-0388-0			4	19
78422	54-0389-0			4	17
78422	54-0391-3			4	20
78422	54-0395-3			4	18
78422	54-0508-3			4	15
78422	54-0519-3			4	21
78422	54-0527-0	5905-00-145-3718		4	13
07443	5441			25	1
07443	5446-01	4730-00-140-3879		36	24
07443	5600-59	5920-00-409-5630		9	53
07443	5601-52			39	27
07443	5601-53			39	28
07443	5610-17	6680-00-140-4211		3	1
07443	5619-24	2520-00-191-6588		8	1
07443	5626-101	5945-00-433-1720		KITS	
07443	5626-102	5945-00-433-1721		KITS	
52788	5662967	3120-00-661-9867		21	31
52788	5672849			21	15
52788	5672852	3040-00-917-7592		21	51
52788	5672854			21	19
52788	5672855	5330-00-064-7779		21	32
52788	5688416			21	23
52788	5688417			21	27
52788	5688418			21	26
52788	5688985			21	20
07443	5689053	2590-00-488-8610		KITS	
52788	5689429			21	14
07443	5703-16	2530-00-476-5440		KITS	
07443	5710-102			25	1
07443	5710-103			25	1
07443	5711			43	42
07443	5726-1			32	28
07443	5726-3	2530-00-163-0259		32	30
07443	5732	5315-00-145-2368		30	30
				32	19

CROSS-REFERENCE INDEXES

CAGEC	PART NUMBER	PART NUMBER INDEX		FIG.	ITEM
			STOCK NUMBER		
02989	574A746			47	7
07443	5769		5305-00-145-8504	31	30
02989	577A403P2		5310-00-450-0347	48	38
				49	35
02989	577A410P1		5310-00-680-4892	48	22
02989	578A552P2			47	15
07443	5806-1		3930-00-175-0045	31	20
				33	15
07443	5806-25		3930-00-145-6364	31	1
				33	1
07443	5806-26			31	5
				33	5
07443	5806-27			31	2
				33	4
07443	5806-28			31	4
				33	2
07443	5806-29			31	3
				33	3
80495	5816B		3930-00-078-2924	7	6
80495	5836			7	2
80495	5837			7	10
80495	5839			7	3
80495	5842		5935-00-832-8206	7	8
80495	5843			7	12
80495	5848			7	11
07443	5868		3930-00-140-3880	26	3
07443	5868-1			40	5
59257	6-BSALX6		4730-00-140-9808	36	26
75472	6-8SA6		4730-00-852-5581	36	25
59257	6SA6		4730-00-143-3941	36	16
52788	605142		5310-00-098-2201	21	45
07443	6251			23	17
07443	6262			10	5
07443	6265		2540-00-140-3867	24	1
07443	6267			10	1
07443	6270		3040-00-279-2492	29	1
07443	6270-12			29	7
07443	6270-14			29	5
07443	6270-16			29	2
07443	6270-2		5365-00-145-8493	29	14
07443	6270-25		5330-01-131-9751	KITS	
07443	6270-3			29	15
07443	6270-5			29	12
07443	6270-8			29	10
07443	6274-1			10	6
07443	6274-2			10	15
07443	6275-117		5945-00-145-5603	KITS	
07443	6275-118		5945-00-145-5604	KITS	
07443	6276		3930-00-175-0084	32	21
				35	1
07443	6276-1		3930-00-175-0091	35	6

CROSS-REFERENCE INDEXES

CAGEC	PART NUMBER	PART NUMBER INDEX		FIG.	ITEM
			STOCK NUMBER		
07443	6276-11			35	10
07443	6276-13			35	17
07443	6276-14			35	11
07443	6276-17			35	3
07443	6276-18			35	2
07443	6276-2			35	8
07443	6276-25	3930-00-175-0109		KITS	
07443	6276-3			35	7
07443	6276-4			35	15
07443	6276-8			35	12
07443	6278			22	3
07443	6278-5	5315-00-145-2467		22	4
07443	6279			22	7
07443	6280			17	1
07443	6280-6			14	7
07443	6280-7			14	9
07443	6280-8			14	2
07443	6281	3040-01-187-7044		22	9
07443	6285	3930-00-451-2657		8	2
07443	6285-38	3040-00-140-3877		9	42
07443	6286			22	5
07443	6287			23	19
07443	6290			21	38
07443	6291			32	15
07443	6295	5365-00-145-8492		30	10
				32	16
07443	6297	2540-01-184-4710		17	11
28499	63X1357			18	1
07443	6300			23	12
19207	6399905-1			36	17
19207	6399905-25			36	5
19207	6399905-30			36	4
19207	6399905-40			36	18
19207	6399905-45			36	9
07443	642523	3110-00-263-9596		31	26
				33	35
09523	655BX5			36	2
07443	6552	3930-01-027-2209		33	22
07443	6557			32	6
07443	6558			33	6
07443	6559			43	1
07443	6561	5315-00-145-5119		10	4
07443	6563-1			46	12
07443	6564			46	3
07443	6566			23	11
07443	6568	5340-00-140-3788		11	2
07443	6569			21	33
07443	6570			23	15
07443	6572-2			9	54
07443	6573			18	9
07443	6574			23	7

CROSS-REFERENCE INDEXES

CAGEC	PART NUMBER	PART NUMBER INDEX		FIG.	ITEM
			STOCK NUMBER		
07443	6575		2530-00-172-8795	18	4
07443	6576			23	10
07443	6577			11	20
07443	6579			23	9
07443	6580			23	18
07443	6581			23	6
07443	6581-2			23	8
07443	6582			21	39
				22	13
07443	6583			23	18
07443	6584			23	16
07443	6585		5315-00-145-5120	31	31
07443	6587			31	33
				32	44
07443	6588			6	12
07443	6589			30	40
07443	6591		3930-00-145-6370	30	15
07443	6598			1	11
07443	6600			30	1
07443	6601		3930-00-175-9625	31	21
07443	6605		3930-00-175-0110	31	17
				33	12
07443	6607			30	21
07443	6612		5340-01-187-6490	31	34
			3930-01-027-2209	33	23
07443	6613		5340-00-145-6369	31	35
07443	6617			30	11
07443	6620		3930-00-140-3865	30	23
				31	13
				32	10
				33	10
07443	6621			23	4
07443	6622			32	35
07443	6623		5340-01-196-3065	31	24
				33	37
07443	6624		5315-00-168-6447	33	25
07443	6625			36	1
07443	6625-2			36	11
07443	6629-02		4820-01-030-4380	32	33
07443	6630			30	37
				32	38
07443	6631			30	39
07443	6633-1-2			38	2
07443	6634		3930-00-146-0658	30	17
				31	10
				32	23
				33	8
07443	6635-43			33	31
07443	6636			33	16
07443	6638			38	1
07443	6643		4320-00-450-1553	26	2

CROSS-REFERENCE INDEXES

CAGEC	PART NUMBER	PART NUMBER INDEX		FIG.	ITEM
			STOCK NUMBER		
07443	6646		3930-00-175-0083	32	32
07443	6657			17	9
07443	6664			11	1
07443	6666		4820-00-146-8971	30	35
07443	6667			22	14
07443	6668		2530-00-140-3684	22	10
07443	6670		5305-00-146-2832	30	34
				32	47
07443	6673			23	1
07443	6674			42	1
07448	6676-01			5	15
07443	6676-02			5	15
07443	6678			50	1
07443	6678-1			50	4
07443	6682			33	26
07443	6683		6105-00-431-6254	40	1
07443	6683-41			40	9
07443	6683-43			40	19
07443	6683-44			40	20
07443	6684			10	12
07443	6685			32	11
				33	33
07443	6686		5930-00-146-8216	46	4
07443	6686-1			45	38
07443	6686-2			45	34
07443	6688-2		3120-00-146-2786	10	11
07443	6689		5325-00-175-3580	32	43
07443	6690			27	32
07443	6692			28	3
07443	6693			28	5
07443	6696		5315-00-173-0094	33	20
07443	6699		3930-00-307-8386	30	13
				34	1
07443	6699-10		5310-00-140-3933	34	3
07443	6699-11			34	2
07443	6699-12			34	4
07443	6699-14		5365-00-145-5121	34	6
07443	6699-15		3120-00-119-7965	34	7
07443	6699-16			34	8
07443	6699-17			34	9
07443	6699-25		3930-00-140-3935	KITS	
07443	6699-3			34	11
07443	6699-4			34	18
07443	6699-5		3930-00-140-3931	34	17
07443	6700			43	50
07443	6701		6105-00-431-6255	41	1
07443	6701-50		6105-01-061-7687	41	33
07443	6701-51			41	51
07443	6701-52			41	50
07443	6702		5315-00-146-2716	29	17
07443	6703			36	1

CROSS-REFERENCE INDEXES

CAGEC	PART NUMBER	PART NUMBER INDEX		FIG.	ITEM
			STOCK NUMBER		
07443	6707			36	22
07443	6708			23	17
07443	6709		3120-00-409-3831	31	22
				33	39
07443	6711		3110-00-263-9011	10	3
07443	6712-1		5340-00-175-0078	32	7
07443	6712-2		5340-00-175-0064	32	8
07443	6714-1			44	16
07443	6714-10			44	67
07443	6714-11			44	5
07443	6714-13			44	51
07443	6714-14			43	24
07443	6714-15			44	1
07443	6714-16			43	128
07443	6714-17			44	61
07443	6714-18			44	48
07443	6714-19			44	57
07443	6714-2			44	24
07443	6714-20			44	85
07443	6714-21			44	77
07443	6714-22			44	81
07443	6714-23			44	31
07443	6714-24			43	10
07443	6714-25			44	45
07443	6714-26			44	35
07443	6714-27			44	38
07443	6714-28			44	8
07443	6714-29			44	8B
07443	6714-3			43	38
07443	6714-30			44	70
07443	6714-31			44	64
07443	6714-32			44	91
07443	6714-33			43	95
07443	6714-34			43	91
07443	6714-35			43	87
07443	6714-36			43	81
07443	6714-37			43	77
07443	6714-38			43	73
07443	6714-39			43	69
07443	6714-4			44	41
07443	6714-40			43	132
07443	6714-41			43	125
07443	6714-42			43	2
07443	6714-43			43	138
07443	6714-44			43	46
07443	6714-45			43	43
07443	6714-46			43	6
07443	6714-47			43	16
07443	6714-48			43	52
07443	6714-49			43	56
07443	6714-5			44	28

CROSS-REFERENCE INDEXES

CAGEC	PART NUMBER	PART NUMBER INDEX		FIG.	ITEM
			STOCK NUMBER		
07443	6714-50			43	59
07443	6714-51			43	121
07443	6714-52			43	115
07443	6714-53			43	111
07443	6714-54			44	54
07443	6714-55			43	65
07443	6714-56			43	106
07443	6714-57			43	102
07443	6714-58			43	99
07443	6714-7			44	20
07443	6714-8			44	12
07443	6714-9			44	74
07443	6715			24	6
07443	6716			32	36
07443	6717-39			39	35
07443	6717-40			39	36
07443	6717-41			39	33
07443	6717-42			39	38
07443	6718	5315-00-145-2470		30	2
				32	2
07443	6720	3930-00-145-6366		30	9
				32	17
07443	6721	3930-01-056-2919		30	32
07443	6722-100			25	1
07443	6722-101			25	1
07443	6724			25	1
07443	6725-100			25	1
07443	6725-101			25	1
07433	6727			31	15
07443	6728			31	16
07443	6729			33	30
09704	6732WR			24	14
24446	6960076G1	5999-00-401-6788		49	3
06848	70S25			12	4
09704	707196	5306-01-040-2039		24	5
52788	7807009	5306-00-255-6875		21	50
52788	7807821	2530-00-145-6301		21	1
52788	7808036			21	22
52788	7812925			21	30
83299	793436CK	5999-00-786-6822		51	28
07443	7951	3930-00-175-4702		31	12
07443	7959	5365-00-301-7231		30	18
				31	11
				32	24
				33	9
02989	796C400AE001			41	43
01288	796C656001			40	15
31337	812			11	26
83299	814621	2590-00-755-5147		6	2
13445	8157			43	33
73145	82C	5306-00-834-0887		21	9

CROSS-REFERENCE INDEXES

CAGEC	PART NUMBER	PART NUMBER INDEX		FIG.	ITEM
			STOCK NUMBER		
10001	837738		5310-00-596-8427	43	34
13445	8506			43	35
07443	8543		3010-01-030-4967	42	9
02989	8626009P3			47	48
19207	8664962-42			36	8
19207	8664962-45			36	8
62983	87764		5365-00-484-9838	37	7
19207	8891145-84			43	100
39428	8911Y13		4030-00-179-9716	11	28
70903	8917-100-10			BULK	10
15840	9-1648-11			11	4
81487	9007A02		5930-00-296-9777	47	19
				48	6
90031	901-014-027		5920-00-131-9849	50	2
14892	901803K6			12	20
43334	907194-4			33	19
43334	907194TYPE4			30	12
02989	9092395P1			47	25
05415	91MAH1		5360-00-440-0092	13	16
52594	92001006		2940-00-950-8410	37	3
62983	922733		4320-00-587-7019	KITS	
62983	922906		5330-00-960-9332	KITS	
62983	923484		4320-00-147-1932	KITS	
62983	923493		4320-00-140-3678	26	12
01288	936B349ED071			39	37
62983	936944		4820-00-871-9492	37	4
62993	936947		5306-00-924-8427	37	8
62983	936949		5330-00-792-1575	37	9
62983	936955		5360-00-914-2324	37	11
62983	938375		5310-00-118-6423	37	6
62983	939000		5360-00-116-9822	37	5
89346	9409949		4730-00-010-3875	8	5
02989	9418747001			41	47
24617	9413509		5310-00-768-0318	30	25
80971	955A458-004		5977-00-422-1281	40	25
02989	955A466-002		5977-00-172-9116	39	19
01288	955A470-001		5977-00-165-1543	41	22
02989	955A795010			41	7
01288	961A667001			41	52
02989	9729158P4			47	41
02989	9729159G1			47	45
02989	9756574G1		5945-00-276-1865	47	11
13555	99023N		6645-00-089-8842	43	41

CROSS REFERENCE INDEXES

FIG.	ITEM	FIGURE AND ITEM NUMBER INDEX STOCK NUMBER	CAGEC	PART NUMBER
BULK	1		81348	QQB575R36T375
BULK	2		99974	MM1350
BULK	3	6145-00-889-1145	81348	J-C-580S06CK5/16 SRNJ
BULK	4	6145-00-284-0067	81348	SJ03CK2/16SRNJ
BULK	5	4720-00-203-3029	01276	1503-10
BULK	6	4720-00-866-4962	77075	3-4H17
BULK	7		01276	2265-5
BULK	8	6145-00-177-4677	70903	31502
BULK	9		70903	31590-10
BULK	10		70903	8917-100-10
KITS		2530-00-476-5440	07443	5703-16
KITS		2590-00-488-8610	07443	5689053
KITS		3930-00-140-3935	07443	6699-25
KITS		3930-00-175-0109	07443	6276-25
KITS		4320-00-147-1932	62983	923484
KITS		4320-00-587-7019	62983	922733
KITS		5330-00-960-9332	62983	922906
KITS		5330-01-131-9751	07443	6270-25
KITS		5945-00-145-5603	07443	6275-117
KITS		5945-00-145-5604	07443	6275-118
KITS		5945-00-433-1720	07443	5626-101
KITS		5945-00-433-1721	07443	5626-102
1	1	5310-00-761-6882	96906	MS51967-2
1	2	5310-00-582-5965	96906	MS35338-44
1	3	5305-00-225-3843	96906	MS90728-8
1	4	5310-00-579-0079	96906	MS35333-37
1	5	5305-00-984-6223	96906	MS35206-236
1	6	5930-00-089-2203	91929	BZE6-2RQ8
1	7		91929	3PA13E6
1	8	5305-00-957-6266	96906	MS35190-252
1	9	5305-00-958-5458	96906	MS35190-244
1	10	5930-00-252-4133	91929	BZ2RQ784
1	11		07443	6598
1	12	5310-00-934-9747	96906	MS35649-262
2	1	5310-00-934-9747	96906	MS35649-262
2	2	5310-00-579-0079	96906	MS35333-37
2	3	5305-00-984-6223	96906	MS35206-236
2	4	5930-00-089-2203	91929	BZE6-2RQ8
2	5	5930-00-252-4133	91929	822RQ784
2	6		91929	3PA13E6
2	7	5305-00-957-6266	96906	MS35190-252
2	8	5305-00-958-5458	96906	MS35190-244
3	1	6680-00-140-4211	07443	5610-17
3	2	2530-00-715-7260	63477	12300
3	3	5305-00-984-4982	96906	MS35206-225
3	4	5310-00-045-4007	96906	MS35338-41
4	1		88044	AN504C8-8
4	2		70408	121246
4	3	5310-00-869-4199	96906	MS35338-156
4	4	5310-00-809-8544	96906	MS27183-7

CROSS REFERENCE INDEXES

FIG.	ITEM	FIGURE AND ITEM NUMBER INDEX STOCK NUMBER	CAGEC	PART NUMBER
4	5		78422	KG5520
4	6		78422	3309
4	7		78422	54-0380-0
4	8	6240-00-635-4406	80204	4589
4	9		78422	3324
4	10		78422	54-0300-3
4	11	5310-00-596-7693	88044	AN936B8
4	12		78422	54-0206-0
4	13	5905-00-145-3718	78422	54-0527-0
4	14		78422	3405
4	15		78422	54-0508-3
4	16	5305-00-071-2505	96906	MS90728-7
4	17		78422	54-0389-0
4	18		78422	54-0395-3
4	19		78422	54-0388-0
4	20		78422	54-0391-3
4	21		78422	54-0519-3
4	22	5310-00-088-1251	96906	MS51922-1
5	1	6220-00-682-8292	78422	210-36V
5	2	6240-00-299-3985	79500	1150
5	3	5305-00-432-7954	96906	MS51861-39
5	4	6220-00-482-6916	78422	3042
5	5	6240-00-931-6679	08806	110
5	6	5310-00-809-8544	96906	MS27183-7
5	7	5310-00-869-4199	96906	MS35338-156
5	8		77885	A251287
5	9		88044	AN504C8-8
5	10	5310-00-582-5965	96906	MS35338-44
5	11	5310-00-761-6882	96906	MS51967-2
5	12	5305-00-269-3214	96906	MS90725-64
5	13	5310-00-004-5033	94231	3-07620-311
5	14	5310-00-080-6004	96906	MS27183-14
5	15		07443	6676-02
5	15		07448	6676-01
5	16	5310-00-732-0558	96906	MS51967-8
6	1		88044	AN509-6-10
6	2	2590-00-755-5147	83299	814621
6	2	5930-01-213-1691	07443	25383
6	3		52788	0307-1
6	4		52788	0307-2
6	5		52788	0307-3
6	6		52788	0307-4
6	7	5310-00-220-6740	52788	256853
6	8	2590-00-221-8924	56118	24S50A
6	9	5310-00-285-7037	96906	MS122031
6	10	5310-00-934-9747	96906	MS35649-262
6	11	5310-00-045-4007	96906	MS35338-41
6	12		07443	6588
6	13	5915-00-401-6384	02989	14886203G22
6	14	5305-00-984-6221	51403	A2238
7	1	6140-00-789-3725	20038	TSC21

CROSS REFERENCE INDEXES

FIG.	ITEM	FIGURE AND ITEM NUMBER INDEX STOCK NUMBER	CAGEC	PART NUMBER
7	2		80495	5836
7	3		80495	5839
7	4	5305-00-068-0502	96906	MS90725-6
7	5	5310-00-582-5965	96906	MS35338-44
7	6	3930-00-078-2924	80495	58168
7	7	5305-00-984-6211	96906	MS35206-264
7	8	5935-00-832-8206	80495	5842
7	9	5305-00-984-6214	96906	MS35206-267
7	10		80495	5837
7	11		80495	5848
7	12		80495	5843
8	1	2520-00-191-6588	07443	5619-24
8	2	3930-00-451-2657	07443	6285
8	3	4730-01-135-8310	96906	MS49006-8
8	4	2520-00-105-2386	64493	3801-547
8	5	4730-00-010-3875	89346	9409949
8	6	5306-00-225-8496	96906	MS90725-31
8	7	5330-00-495-8677	63477	F5795
8	8	5310-00-763-8911	96906	MS51968-17
8	9	3020-00-847-9911	78500	2233T1124
8	10	5310-00-308-6051	93568	01760-0089
8	11	3020-00-311-8691	78500	22348210
8	12	3120-00-311-8337	78500	1229S825
8	13		78500	3235F266
8	14	8135-00-134-3744	79780	LW1622
8	15	5305-00-489-3435	78500	15X249
8	16	2520-00-359-0036	78500	3278L64
8	17	2520-00-499-9021	05415	107414
8	18		78500	17X161
8	19	5365-00-358-9942	78500	1229Y1299
8	20	3110-00-183-7232	78500	1228N66
8	21	3110-00-073-7032	78500	1221H34
8	22	5330-00-358-9807	78500	2808Z598
8	23	5330-00-358-9806	78500	2808Y597
8	24		78500	3826R252
8	25		18795	39319
8	26	5305-00-725-0147	96906	MS90727-142
8	27		78500	A34802-4
8	28		78500	2803N1938
8	28	5365-00-182-6722	78500	2803P1940
8	29	5365-00-572-4309	78500	1854C237
8	30	3110-00-574-0546	78500	1828D108
8	31		78500	1829W673
8	32	5330-00-092-7192	78500	18050134
8	33	5330-00-383-9803	78500	2208V230
8	34		78500	1844D472
8	35		78500	S2917-1
8	36	5310-00-167-0680	96906	MS35338-49
8	37	5310-00-261-7340	96906	MS35338-8
8	38	5306-00-208-7354	78500	S269-1
8	39	5310-00-682-5765	78500	1827T228

CROSS REFERENCE INDEXES

FIG.	ITEM	FIGURE AND ITEM NUMBER INDEX STOCK NUMBER	CAGEC	PART NUMBER
8	40	5315-00-241-7332	76005	RS40-7
8	41		07443	5031
8	42		78500	A1805W309
8	43	5320-00-637-5645	78500	RV7610
8	44		78500	37350264
8	45		78500	38902390
9	1	5305-00-725-2317	96906	MS90728-64
9	2	5307-00-241-7318	78500	SN714-1
9	3	2520-00-030-7273	78500	38750368
9	4	5307-00-311-7918	78500	4X1132
9	5	5310-00-637-9541	96906	MS35338-46
9	6	5305-00-115-9526	96906	MS18154-58
9	7	5330-00-086-2206	97286	18058340
9	8	5340-00-310-1914	78500	3862J10
9	9	5310-00-753-5081	78500	14X57
9	10	5315-00-236-8362	80020	36337N7
9	11		78500	1829Y363
9	12	3110-00-100-4471	60038	2788-2720
9	13	3110-00-100-0743	78500	2788
9	14	3110-00-100-0359	78500	2720
9	15	3020-00-629-4963	78500	3892J1388
9	16	3110-00-183-7550	60038	33891-33821
9	17	3110-00-100-0574	78500	33821
9	18		78500	33891
9	19	2530-00-030-7271	78500	3811X50
9	20	5305-00-948-0803	96906	MS90727-191
9	21		73500	S11219-1
9	22	5310-00-176-6757	78500	N112-1
9	23		78500	N712
9	24	5307-00-207-6259	78500	4X1101
9	25	5310-00-276-2698	78500	N110-1
9	26	5310-00-019-0669	96906	MS35333-105
9	27	5310-00-820-6653	96906	MS35338-50
9	28	5365-00-427-2282	78500	12460290
9	29	5307-00-298-4666	78500	4X389
9	30	4730-00-025-1332	78500	1898D680
9	31	4730-00-025-1331	78500	1898C679
9	32	5310-00-595-7237	96906	MS35333-42
9	33		78500	13X113
9	34	5305-00-182-5319	78500	1199J1336
9	35	3110-00-100-0220	78500	368A
9	36	5310-00-584-7888	96906	MS35338-51
9	37		78500	1898-F-1150
9	38		78500	1898-E-1149
9	39	2530-00-403-0893	78500	1898K687
9	40		78500	3897R1032
9	40		78500	3897T1034
9	41	5330-00-591-3190	78500	2808N716
9	42	3040-00-140-3877	07443	6285-38
9	43	3110-00-005-5958	78500	1828Y311
9	44		78500	1874J244

CROSS REFERENCE INDEXES

FIG.	ITEM	FIGURE AND ITEM NUMBER INDEX STOCK NUMBER	CAGEC	PART NUMBER
9	45	5305-00-724-6760	96906	MS90725-174
9	46	5310-00-820-6653	96906	MS35338-50
9	47	5330-00-358-9809	78500	2808P614
9	48	5330-00-358-9808	78500	2808X596
9	49	3110-00-100-0295	08162	BT362A
9	50	5305-00-068-0502	96906	MS90725-6
9	51	5310-00-809-4058	96906	MS27183-10
9	52	5310-00-582-5965	96906	MS35338-44
9	53	5920-00-409-5630	07443	5600-59
9	54		07443	6572-2
10	1		07443	6267
10	2		07443	E12
10	3	3110-00-263-9011	07443	6711
10	4	5315-00-145-5119	07443	6561
10	5		07443	6262
10	6		07443	6274-1
10	7	3120-00-883-7483	70901	TT1800-1
10	8		70901	TT2008
10	9	4730-00-172-0010	96906	MS15002-1
10	10		96906	MS16997-152
10	11	3120-00-146-2786	07443	6688-2
10	12	07443	6684	
10	13	5310-00-834-8732	96906	MS35691-33
10	14	5305-00-724-5884	96906	MS51963-103
10	15	07443	6274-2	
11	1	07443	6664	
11	2	5340-00-140-3788	07443	6568
11	3	5315-00-753-3894	96906	MS16562-238
11	4	15840	9-1648-11	
11	5	5310-00-809-5998	96906	MS27183-18
11	6		71843	27081-2-4A
11	7	5315-00-815-1405	96906	MS24665-151
11	8	5315-00-276-4347	71843	2708-1-2-IA
11	9	3020-00-402-8238	43766	2012-1
11	10	5305-00-068-0511	96906	MS90728-62
11	11	5995-00-140-3671	07443	5337-2
11	12	5310-00-975-2075	96906	MS35691-21
11	13	5340-00-917-6631	71843	2708-2A
11	14	5315-00-815-1405	96906	MS24665-151
11	15		71843	27081-1-2-2A
11	16		07443	5056
11	17	5315-00-234-1863	88044	AN381-3-12
11	18	5315-00-010-3496	80571	BK75S4
11	19	5340-00-985-0823	96906	MS35812-4
11	20		07443	6577
11	21	5310-00-004-5033	94231	3-07620-311
11	22	5310-00-732-0558	96906	MS51967-8
11	23	5305-00-115-9526	96906	MS18154-58
11	24	5310-00-080-6004	96906	MS27183-14
11	25		39428	3450Y13
11	26		31337	812

CROSS REFERENCE INDEXES

FIG.	ITEM	FIGURE AND ITEM NUMBER INDEX STOCK NUMBER	CAGEC	PART NUMBER
11	27		39428	3489T25
11	28	4030-00-179-9716	39428	8911Y13
11	29	5360-00-150-2657	84830	LE069FIMW
12	1	2530-00-488-8314	07443	5034
12	2	2530-00-192-8811	14892	311506
12	3		14892	311247
12	4		06848	70525
12	5		07443	5034-3
12	6		78500	3736J36
12	7	5315-00-815-1405	96906	MS24665-151
12	8	5310-00-809-5998	96906	MS27183-18
12	9		07443	5034-2
12	10	5305-00-267-8975	96906	MS90726-9
12	11		07443	5057
12	12		71843	27081-2-3A
12	13	5306-00-225-8499	96906	MS90725-34
12	14	5305-00-115-9526	96906	MS18154-58
12	15		88044	AN935-616
12	16		07443	5032
12	17	5360-00-230-1905	14892	311250
12	18	5360-00-018-2454	14892	313997
12	19	5310-00-880-7744	96906	MS51967-5
12	20		14892	901803K6
13	1	5310-00-880-7745	96906	M5S51968-11
13	2	5310-00-209-0965	96906	MS35338-47
13	3		78530	1779M377
13	4	5310-00-832-9712	93799	WA15
13	5	5306-00-226-4825	96906	MS90728-32
13	6	5306-01-032-6325	78500	A2747C3
13	7		78500	2758KII
13	8	2530-00-489-5796	78500	2747Z182
13	9		78500	3736J36
13	10		78500	1846Z78
13	11	2530-00-312-0762	78500	A3722A105
13	12	5340-00-217-9599	78640	31265
13	13	5340-00-217-9575	78500	1807A1
13	14	5360-00-217-9600	78500	2858M91
13	15	5310-00-060-9265	78500	WA36
13	16	5360-00-440-0092	05415	91MAH1
14	1	5310-00-537-0737	63477	F5555
14	2		07443	6280-8
14	3		63477	FC5735
14	4	5310-00-247-4196	63477	FC17D
14	5	5310-00-732-0558	96906	MS51967-8
14	6		88044	AN935-616
14	7		07443	6280-6
14	8	4730-00-277-8269	79470	400X3
14	9		07443	6280-7
14	10	4730-00-287-1706	11862	178654
14	11	5310-00-975-2075	96906	MS35691-21
14	12	5305-00-964-0562	96906	MS51095-369

CROSS REFERENCE INDEXES

FIG.	ITEM	FIGURE AND ITEM NUMBER INDEX STOCK NUMBER	CAGEC	PART NUMBER
15	1	2530-00-738-7667	80724	E3081
15	2	2590-00-488-8323	63477	F12103
15	3	5330-00-291-6658	22081	BNO-1705
16	1	2530-00-288-0795	78500	1745M13
16	2	2530-00-555-1656	78500	A1-3761D4
16	2	2530-00-555-2065	78500	A1-3761E5
16	3		78500	2847R850X
16	4	2530-00-403-0893	78500	1898K687
16	5	5310-00-359-0458	63477	FC1243B
16	6	4730-00-312-0846	78500	1898G683
16	7	4710-00-146-0656	78500	A3897L3158
16	7	4710-00-146-0657	78500	A3897M3159
16	8	4730-00-105-2469	05415	1898E993
16	9	5365-00-312-0829	78500	1744D4
17	1		07443	6280
17	2	5306-00-225-8499	96906	MS90725-34
17	3	2540-00-488-8612	92850	27-3026
17	4	5310-00-081-4219	96906	MS27183-12
17	5	5310-00-407-9566	96906	MS35338-45
17	6	5310-00-880-7744	96906	MS51967-5
17	7	5310-00-809-8533	96906	MS27183-23
17	8	5315-00-059-0491	96906	MS24665-372
17	9		07443	6657
17	10		71843	27081-2-4A
17	11	2540-01-184-4710	07443	6297
17	12	5360-00-409-3262	84830	LE069F5MW
18	1		28499	63X1357
18	2	3110-00-100-3541	60038	25580
18	3	3110-00-100-0544	60038	25520
18	4	2530-00-172-8795	07443	6575
18	5	3110-00-293-8579	96906	MS19081-185
18	6	3110-00-606-1840	60038	LM67010
18	7	3110-00-606-1841	60038	LM67048
18	8	5306-00-936-2204	78500	3X359
18	9		07443	6573
18	10	5305-00-984-7361	96906	MS35191-270
18	11		07443	5303
13	12	5315-00-239-8032	96906	MS24665-513
18	13	5310-00-548-6255	07443	50364
18	14	5310-00-809-8541	96906	MS27183-27
19	1	2530-00-489-5865	64493	P28-C
19	2		78500	1850R96
19	3	2530-00-312-0898	78500	38191246
19	4	5365-00-312-0820	78500	1246V334
19	5	5310-00-209-5116	96906	MS35335-37
19	6	5310-00-866-5114	44185	15190
20	1	2630-00-294-8978	81348	ZZ-T-391/T2/S6/1 BX8X12-1/8/FLGR
20	2	81348 ZZ-T-391/T2/S5/1		3-1/2X5-1/2X8/RE
21	1	2530-00-145-6301	52788	7807821

CROSS REFERENCE INDEXES

FIG.	ITEM	FIGURE AND ITEM NUMBER INDEX STOCK NUMBER	CAGEC	PART NUMBER
21	2	2530-00-488-8322	07443	25384
21	3	5315-00-276-5713	52788	252993
21	4	5360-00-200-5434	52788	262250
21	5	5340-00-164-0735	52788	262474
21	6	3110-00-227-4838	52788	262288
21	7	5310-00-732-0558	96906	MS51961-8
21	8		88044	AN935-616
21	9	5306-00-834-0887	73145	82C
21	10		52788	112867
21	11	5340-00-358-6665	52788	268298
21	12	5305-00-281-5890	24617	145111
21	13	5999-00-164-0718	52788	263549
21	14		52788	5689429
21	15		52788	5672849
21	16	5306-00-226-46834	96906	MS90728-41
21	17	5310-00-880-7744	96906	MS51967-5
21	18	5310-00-407-9566	96906	MS35338-45
21	19		52788	5672854
21	20		52788	5688965
21	21	3110-00-191-0491	52788	178481
21	22		52788	7808035
21	23		52788	5688416
21	264		96906	MS352S5-77
21	25	5310-00-582-5965	96906	MS353--44
21	26		52788	5688418
21	27		52788	5688417
21	28	3110-00-100-6152	96906	MS19059-2415
21	29		52788	103897
21	30		52788	7812925
21	31	3120-00-661-9867	52788	5662967
21	32	5330-00-064-7779	52788	5672855
21	33		07443	6569
21	34	5310-00-754-2005	96906	MS35338-52
21	35	5310-00-971-7990	96906	MS35691-69
21	36	2530-00-140-3673	76255	ES-26-R
21	37	5315-00-682-1777	96906	MS16562-254
21	38		07443	6290
21	39		07443	6582
21	40	4730-00-172-0028	96906	MS15003-4
21	41	5310-00-850-6884	96906	MS35692-45
21	42	5315-00-234-1864	96906	M5264665-302
21	43	5305-00-164-3573	52788	266678
21	44		52788	270247
21	45	5310-00-098-2201	52788	605142
21	46	5330-00-737-6353	52788	270537
21	47	3120-00-737-3552	52788	266034
21	48		52788	270248
21	49	5310-00-851-2682	96906	MS35691-17
21	50	5306-00-255-6875	52788	7807009
21	51	3040-00-917-7592	52788	5672852
21	52	4730-00-187-4191	96906	MS51884-7ZH

CROSS REFERENCE INDEXES

FIG.	ITEM	FIGURE AND ITEM NUMBER INDEX STOCK NUMBER	CAGEC	PART NUMBER
21	53	5310-01-073-8614	88044	AN935-816
21	54	5305-00-071-2066	96906	MS90728-109
21	55	5305-00-269-3214	96906	MS90725-64
22	1	5310-01-073-8614	88044	AN935-816
22	2	5305-00-071-2069	96906	MS90728-113
22	3		07443	6278
22	4	5315-00-145-2467	07443	6278-5
22	5		07443	6286
22	6	3120-00-287-7688	96906	MS17795-189
22	7		07443	6279
22	8	4730-00-172-0031	96906	MS15003-5
22	9	3040-01-187-7044	07443	6281
22	10	2530-00-140-3684	07443	6666
22	11	4730-00-172-0028	96906	MS15003-4
22	12	2530-00-140-3673	76255	ES-26-R
22	13		07443	6582
22	14		07443	6667
22	15	5310-00-842-1247	96906	MS35692-22
22	16	5315-00-234-1864	96906	MS24o65-302
23	1		07443	6673
23	2	5310-00-732-0558	96906	MS51967-8
23	3		88044	AN935-616
23	4		07443	6621
23	5	5305-00-115-9526	96906	MS18154-58
23	6		07443	6581
23	7		07443	6574
23	8		07443	6581-2
23	9		07443	6579
23	10		07443	6576
23	11		07443	6566
23	12		07443	6300
23	13	5310-00-582-5965	96906	MS35338-44
23	14	5305-00-068-0498	96906	MS90725-1
23	15		07443	6570
23	16		07443	6584
23	17		07443	6251
23	17		07443	6708
23	18		07443	6580
23	18		07443	6583
23	19		07443	6287
24	1	2540-00-140-3867	07443	6265
24	2	2540-00-140-3869	09704	1212-3
24	3	2540-00-140-3868	09704	118584
24	4		09704	121251
24	5	5306-01-040-2039	09704	707196
24	6		07443	6715
24	7	5315-00-815-1405	96906	MS24665-151
24	8	5310-00-081-4219	96906	MS27183-12
24	9	5310-00-407-9566	96906	MS35338-45
24	10	5310-00-880-7746	96906	MS51968-5
24	11	5305-00-619-2322	96906	MS35265-96

CROSS REFERENCE INDEXES

FIG.	ITEM	FIGURE AND ITEM NUMBER INDEX STOCK NUMBER	CAGEC	PART NUMBER
24	12		09704	12716
24	13	5360-00-118-6459	09704	24XSP
24	14		09704	6732WR
25	1		02989	NP18583G -'
25	1		07443	4287
25	1		07443	5373-01
25	1		07443	5373-02
25	1		07443	5441
25	1		07443	5710-102
25	1		07443	5710-103
25	1		07443	6722-100
25	1		07443	6722-101
25	1		07443	6724
25	1		07443	6725-100
25	1		07443	6725-101
25	2	5310-00-732-0558	96906	MS51967-R
25	2	5310-00-761-6882	96906	MS51967-Z
25	2	5310-00-768-0318	96906	MS51967-14
25	2	5310-00-934-9751	96906	MS35650-302
25	3		88044	AN935-616
25	3	5310-00-193-7577	96906	MS35333-36
25	3	5310-00-274-8710	94135	43W6335-40
25	3	5310-00-582-5965	96906	MS35338-44
25	4	5305-00-253-5605	96906	MS21318-3
25	4	5305-00-253-5620	96906	MS21318-29
25	4	5305-00-984-7343	96906	MS35191-276
25	4	5305-00-993-0191	96906	MS35206-212
25	5	5305-00-068-0501	96906	MS90725-5
25	5	5305-00-225-3842	96906	MS90728-9
25	5	5305-00-269-3208	96906	MS90725-57
25	5	5305-00-269-3214	96906	MS90725-64
25	5	5305-00-543-2419	96906	MS35291-061
25	5	5305-00-915-8087	96906	MS18154-113
26	1		16662	000881-1000
26	2	4320-00-450-1553	07443	6643
26	3	3010-00-351-8599	07443	5038
26	3	3930-00-140-3880	07443	5868
26	4	5306-00-359-2761	62983	131486
26	5		62983	293373
26	6	5360-00-310-0669	62983	28422
26	7	4320-00-497-6572	62983	359287
26	8	5365-00-182-6714	62983	280267
26	9	5330-00-579-6861	96906	MS28775-236
26	10	4320-01-035-1360	62983	331789
26	11		29983	358330
26	12	4320-00-140-3678	62983	923493
26	13	5315-00-248-6024	62983	1609
26	14	5305-00-723-9385	96906	MS51963-65
26	15	5365-00-359-4042	62983	10997)
26	16		62983	29733,
26	17	3110-00-109-1123	96936	GM31-1056

CROSS REFERENCE INDEXES

FIG.	ITEM	FIGURE AND ITEM NUMBER INDEX STOCK NUMBER	CAGEC	PART NUMBER
26	18	5365-00-804-7653	96906	MS16624-1078
26	19	5330-00-995-6231	62983	229235
26	20		88044	AN945-616
26	21	5305-00-269-2805	96906	MS90726-62
26	21	5305-00-269-2807	96906	MS90726-64
26	22	4320-01-133-7409	62983	280689
26	23		88044	AN150-296
26	24	3020-00-431-6344	07443	5038-3
27	1	4820-00-451-3615	62983	CMIIINO1R20TDL21
27	2	5365-00-674-6831	96906	MS51840-26
27	3	5330-00-948-6482	62983	154129
27	4	5360-00-918-1920	62983	259871
27	5	4820-00-034-4188	62983	232799
27	6		62983	286669
27	7		62983	283856
27	8		62983	CM11NOIR20D
27	9		62983	226161
27	10	2590-00-052-7504	62983	237736
27	11		62983	223489
27	12		62983	CM11NO1R20T
27	13	5310-00-732-0558	96906	MS51967-8
27	14	3110-00-899-4353	62983	1656
27	15	5360-00-953-5205	62983	223388
27	16	5330-01-048-7346	62983	271722
27	17	2530-00-087-0327	62983	222640
27	18	5330-00-579-8108	96906	MS28775-111
27	19		88044	AN935-616
27	20	5305-00-957-6266	96906	MS35190-252
27	21	5365-00-182-6713	62983	307198
27	22		62983	223493
27	23	5315-00-182-5734	62983	248959
27	24	5310-00-867-1465	62983	233088
27	25	4820-00-145-6282	07443	5156
27	26	4730-00-145-6281	07443	5319
27	27		62983	231780
27	28	5365-00-241-6916	62983	282971
27	29	5330-00-276-1933	62983	187000
27	30	2530-00-087-0369	62983	284155
27	31	5305-00-471-3909	62983	282027
27	32		07443	6690
27	33		62983	284164
27	34		62983	214672
28	1	5365-00-920-0838	62983	245482
28	2		62983	245492
28	3		07443	6692
28	4		01599	B19
28	5		07443	6693
28	6		01599	B19
29	1	3040-00-279-2492	07443	6270
29	2		07443	6270-16
29	3		12055	PTR-36

CROSS REFERENCE INDEXES

FIG.	ITEM	FIGURE AND ITEM NUMBER INDEX STOCK NUMBER	CAGEC	PART NUMBER
29	4	5305-00-655-9992	26233	M70FS420-6C
29	5		07443	6270-14
29	6	5365-00-530-7968	96906	MS16624-1100
29	7		07443	6270-12
29	8	5330-00-576-9732	96906	M528775-226
29	9	5330-00-186-4937	88044	AN6244-4
29	10		07443	6270-8
29	11		12055	25PVP25
29	12		07443	6270-5
29	13		12055	3470-13
29	14	5365-00-145-8493	07443	6270-2
29	15		07443	6270-3
29	16	5315-00-282-1448	96906	MS24665-515
29	17	5315-00-146-2716	07443	6702
29	18	4730-00-050-4208	96906	MS15003-1
30	1		07443	6600
30	2	5315-00-145-2470	07443	6718
30	3	5315-00-282-1448	96906	MS24665-515
30	4	4730-00-050-4208	96906	MS15003-1
30	5	3120-00-989-3201	96906	MS35771-1Z8
30	6	5305-00-978-9394	96906	MS16997-99
30	7		88044	AN935-616
30	8	5305-00-983-5346	96906	MS16997-78
30	9	3930-00-145-6366	07443	6720
30	10	5365-00-145-8492	07443	6295
30	11		07443	6617
30	12		43334	907194TYPE4
30	13	3930-00-307-8386	07443	6699
30	14	5305-00-964-0589	96906	MS51095-416
30	15	3930-00-145-6370	07443	6591
30	16		88044	AN505UB416-12
30	17	3930-00-146-0658	07443	6634
30	18	5365-00-301-7231	07443	7959
30	19	5310-01-073-8614	88044	AN935-816
30	20	5310-00-880-8186	96906	MS51967-26
30	21		07443	6607
30	22	4730-00-954-1281	96906	MS49005-4
30	23	3930-00-140-3865	07443	6620
30	24	5310-00-891-3425	96906	MS35691-65
30	25	5310-00-768-0318	24617	9413509
30	26	3930-00-146-0671	07443	4453
30	27	5315-00-146-9552	07443	4456
30	28	5315-00-815-1405	96906	MS24665-151
30	29	4010-00-145-8587	76474	BL634
30	30	5315-00-145-2368	07443	5732
30	31	5315-00-059-0491	96906	MS24665-372
30	32	3930-01-056-2919	07443	6721
30	33	5310-00-820-6653	96906	MS35338-50
30	34	5305-00-146-2832	07443	6670
30	35	4820-00-146-8971	07443	6666
30	36	4730-00-936-2172	79470	C5365X10

CROSS REFERENCE INDEXES

FIG.	ITEM	FIGURE AND ITEM NUMBER INDEX STOCK NUMBER	CAGEC	PART NUMBER
30	37		07443	6630
30	38	5360-00-935-8884	84830	LC063J4MW
30	39		07443	6631
30	40		07443	6589
30	41	5330-00-531-2068	80205	NAS617-8
31	1	3930-00-145-6364	07443	5806-25
31	2		07443	5806-27
31	3		07443	5806-29
31	4		07443	5806-28
31	5		07443	5806-26
31	6	5310-00-851-2682	96906	MS35691-17
31	7	5310-00-407-9566	96906	MS35338-45
31	8	5305-00-269-3207	96906	MS90725-56
31	9		88044	AN505UB416-12
31	10	3930-00-146-0658	07443	6634
31	11	5365-00-301-7231	07443	7959
31	12	3930-00-175-4702	07443	7951
31	13	3930-00-140-3865	07443	6620
31	14	4730-00-954-1281	96906	MS49005-4
31	15		07433	6727
31	16		07443	6728
31	17	3930-00-175-0110	07443	6605
31	18	5305-00-915-8087	96906	MS18154-113
31	19	5310-00-274-8710	94135	43W6335-40
31	20	3930-00-175-0045	07443	5806-1
31	21	3930-00-175-9625	07443	6601
31	22	3120-00-409-3831	07443	6709
31	23	5340-00-140-8116	07443	5035-29
31	24	5340-01-196-3065	07443	6623
31	25	3110-00-263-9596	02614	C613763
31	26	3110-00-263-9596	07443	642523
31	27	3120-00-146-9518	02614	C613764
31	28	5305-00-147-3389	26233	M75FS813-12C
31	29	5305-00-725-0164	96906	MS51963-139
31	30	5305-00-145-8504	07443	5769
31	31	5315-00-145-5120	07443	6585
31	32	5305-00-958-5258	96906	MS35190-317
31	33		07443	6587
31	34	5340-01-187-6490	07443	6612
31	35	5340-00-145-6369	07443	6613
32	1		07443	50428
32	2	5315-00-145-2470	07443	6718
32	3	5315-00-282-1448	96906	MS24665-515
32	4	4730-00-172-0034	96906	MS15003-6
32	5	3120-00-989-3201	96906	MS35771-128
32	6		07443	6557
32	7	5340-00-175-0078	07443	6712-1
32	8	5340-00-175-0064	07443	6712-2
32	9	4730-00-954-1281	96906	MS49005-4
32	10	3930-00-140-3865	07443	6620
32	11		07443	6685

CROSS REFERENCE INDEXES

FIG.	ITEM	FIGURE AND ITEM NUMBER INDEX STOCK NUMBER	CAGEC	PART NUMBER
32	12	5305-00-959-2722	96906	MS35190-308
32	13	5305-00-257-6242	96906	MS21262-68
32	14	5310-00-274-8710	94135	43W6335-40
32	15		07443	6291
32	16	5365-00-145-8492	07443	6295
32	17	3930-00-145-6366	07443	6720
32	18	5305-00-983-7446	96906	MS16998-72
32	19	5315-00-145-2368	07443	5732
32	20	5315-00-059-0491	96906	MS24665-372
32	21	3930-00-175-0084	07443	6276
32	22		88044	AN505UB416-12
32	23	3930-00-146-0658	07443	6634
32	24	5365-00-301-7231	07443	7959
32	25	4010-00-145-8587	76474	BL634
32	26	5315-00-815-1405	96906	MS24665-151
32	27	5315-00-146-9552	07443	4456
32	28		07443	5726-1
32	29	5310-00-971-7990	96906	MS35691-69
32	30	2530-00-163-0259	07443	5726-3
32	31	5310-00-497-3895	96906	MS21044N14
32	32	3930-00-175-0083	07443	6646
32	33	4820-01-030-4380	07443	6629-02
32	34	5330-00-584-0149	80205	NAS617-10
32	35		07443	6622
32	36		07443	6716
32	37		19205	11700035
32	38		07443	6630
32	39	4730-00-936-2172	79470	C5365X10
32	40	5305-00-269-3207	96906	MS90725-56
32	41		83044	AN935-616
32	42	5310-00-851-2682	96906	MS35691-17
32	43	5325-00-175-3580	07443	6689
32	44		07443	6587
32	45	5305-00-958-5258	96906	MS35190-317
32	46	5310-00-820-6653	96906	MS35338-50
32	47	5305-00-146-2832	07443	6670
33	1	3930-00-145-6364	07443	5806-25
33	2		07443	5806-28
33	3		07443	5806-29
33	4		07443	5806-27
33	5		07443	5806-26
33	6		07443	6558
33	7		88044	AN505UB416-12
33	8	3930-00-146-0658	07443	6634
33	9	5365-00-301-7231	07443	7959
33	10	3930-00-140-3865	07443	6620
33	11	4730-00-954-1281	96906	MS49005-4 -
33	12	3930-00-175-0110	07443	6605
33	13	5305-00-915-8087	96906	MS18154-113
33	14	5310-01-073-8614	88044	AN935-816
33	15	3930-00-175-0045	07443	5806-1

CROSS REFERENCE INDEXES

FIG.	ITEM	FIGURE AND ITEM NUMBER INDEX STOCK NUMBER	CAGEC	PART NUMBER
33	16		07443	6636
33	17	5310-00-820-6653	96906	MS35338-50
33	18	5305-00-983-7473	96906	MS16997-164
33	19		43334	907194-4
33	20	5315-00-173-0094	07443	6696
33	21	5315-00-059-0491	96906	MS24665-372
33	22	3930-01-027-2209	07443	6552
33	23	3930-01-027-2209	07443	6612
33	24	5360-00-409-3262	84830	LE069F5MW
33	25	5315-00-168-6447	07443	6624
33	26		07443	6682
33	27	5305-00-954-4295	96906	MS35190-287
33	28	5305-00-725-0164	96906	MS51963-139
33	29	5305-00-147-3389	26233	M75FS813-12C
33	30		07443	6729
33	31		07443	6635-43
33	32	5305-00-959-2722	96906	MS35190-308
33	33		07443	6685
33	34	3120-00-146-9518	02614	C613764
33	35	3110-00-263-9596	07443	642523
33	36	3110-00-263-9596	02614	C613763
33	37	5340-01-196-3065	07443	6623
33	38	5340-00-140-8116	07443	5035-29
33	39	3120-00-409-3831	07443	6709
34	1	3930-00-307-8386	07443	6699
34	2		07443	6699-11
34	3	5310-00-140-3933	07443	6699-10
34	4		07443	6699-12
34	5		12055	PTP350
34	6	5365-00-145-5121	07443	6699-14
34	7	3120-00-119-7965	07443	6699-15
34	8		07443	6699-16
34	9		07443	6699-17
34	10		96906	MS51964-43
34	11		07443	6699-3
34	12	5330-00-194-3733	88044	AN6230-18
34	13	5330-00-186-1341	88044	AN6244-18
34	14		07443	50168
34	15	5330-00-146-9565	12055	SPVP4-208
34	16		07443	50176
34	17	3930-00-140-3931	07443	6699-5
34	18		07443	6699-4
35	1	3930-00-175-0084	07443	6276
35	2		07443	6276-18
35	3		07443	6276-17
35	4	5330-00-579-6861	96906	MS28775-236
35	5	88044	AN6244-14	
35	6	3930-00-175-0091	07443	6276-1
35	7	07443	6276-3	
35	8	07443	6276-2	
35	9	4820-00-006-6108	81978	F311-200

CROSS REFERENCE INDEXES

FIG.	ITEM	FIGURE AND ITEM NUMBER INDEX STOCK NUMBER	CAGEC	PART NUMBER
35	10		07443	6276-11
35	11		07443	6276-14
35	12		07443	6276-8
35	13	5330-00-729-6632	96906	MS28775-244
35	14	5330-00-531-4601	88044	AN6244-22
35	15		07443	6276-4
35	16		07443	50156-10
35	17		07443	6276-13
36	1		07443	6625
36	1		07443	6703
36	2		09523	655BX5
36	3	4730-01-012-5660	01276	4411-6S
36	4		19207	6399905-30
36	5		19207	6399905-25
36	6		19207	2033029-35
36	7	4730-00-897-5930	01276	4411-105
36	8		19207	8664962-42
36	8		19207	8664962-45
36	9		19207	6399905-45
36	10	47330-00-231-3014	96906	MS20822-10
36	11		07443	6625-2
36	12	4730-00-329-1921	830049	192120
36	13	4333-00-488-8613	62983	OFM101-25
36	14		01276	186100H12
36	15		92985	12-37-3
36	16	4730-00-143-3941	59257	6SA6
36	17		19207	6399905-1
36	18		19207	6399905-40
36	19		19207	2033029-60
36	20	4730-00-186-3845	30780	0503-10-8
36	20	4730-00-744-1234	59257	10SW6
36	21		92985	4HP
36	22		07443	6707
36	23	4730-00-906-0721	30780	10F50XS
36	24	4730-00-140-3879	07443	5446-01
36	25	4730-00-852-5581	75472	6-8SA6
36	26	4730-00-140-9808	59257	6-8SALX6
37	1	4330-00-488-8613	62983	OFM101-25
37	2		62983	M10I-10
37	3	2940-00-950-8410	52594	92001006
37	4	4820-00-871-9492	62983	936944
37	5	5360-00-116-9822	62983	939000
37	6	5310-00-118-6423	62983	938375
37	7	5365-00-484-9838	62983	87764
37	8	5306-00-924-8427	62983	936947
37	9	5330-00-792-1575	62983	936949
37	10	4730-00-140-3790	62983	263231
37	11	5360-00-914-2324	62983	936955
38	1		07443	6638
38	2		07443	6633-1-2
38	3		88044	AN935-616

CROSS REFERENCE INDEXES

FIG.	ITEM	FIGURE AND ITEM NUMBER INDEX STOCK NUMBER	CAGEC	PART NUMBER
38	4	5305-00-115-9526	96906	MS18154-58
38	5	5305-00-836-8476	96906	MS24621-43
38	6	2805-00-989-1496	12190	A100W
38	7		12190	A100-2
38	8	5330-00-477-6117	12190	A100-4
38	9	4730-00-477-6116	12190	A100-3
38	10	5305-00-988-1724	96906	MS35206-280
38	11	5310-00-582-5965	96906	MS35338-44
38	12		07443	5110
38	13	5330-00-168-5496	07443	5111
38	14	4330-00-402-8278	27473	M306
38	15	4730-00-278-3145	01276	2081-20-12S
38	16	4730-00-954-1281	96906	MS49005-4
39	1	6105-00-431-6256	07443	50379
39	2	6105-00-408-5552	01288	36A280790G02
39	3	5310-00-903-3994	96906	MS51969-3
39	4	5310-01-073-8614	88044	AN935-816
39	5	5310-00-080-6004	96906	MS27183-14
39	6		02989	N530P706C6
39	7		07443	36A288864G13
39	8	6105-00-408-5552	01288	36A280790G02
39	9		02989	N26P23008C6
39	10	5310-00-407-9566	96906	MS35338-45
39	11		07443	36A286808001
39	12	5935-00-145-5597	07443	36A290238GO1
39	13	5935-00-167-6270	02989	36A290237GO1
39	14		02989	121D395UZGOI
39	15	5306-00-051-4077	96906	MS90727-35
39	16	5977-00-419-4477	01288	368547929G1
39	17	5305-00-989-7434	96906	MS35207-263
39	18	5310-00-274-8710	94135	43W6335-40
39	19	5977-00-172-9116	02989	955A466-002
39	20		01288	36B549070G02
39	21		02989	N37P21024C6
39	22	5310-01-023-9108	03538	N405PIIC16
39	23	5310-00-595-6993	24446	N402P41C6
39	24	5340-00-140-1696	02989	286C553G02
39	25	6105-00-139-5224	02989	286C553G01
39	26		01288	153A623001
39	27		07443	5601-52
39	28		07443	5601-53
39	29		02989	36A290214001
39	30	5305-00-958-5254	96906	MS35190-307
39	31	5305-00-958-5247	96906	MS35190-291
39	32	3110-00-109-1155	16935	CS130
39	33		07443	6717-41
39	34	5310-00-596-6276	76040	21AX129
39	35		07443	6717-39
39	36		07443	6717-43
39	37		01288	936B349E0071
39	38		07443	6717-42

CROSS REFERENCE INDEXES

FIG.	ITEM	FIGURE AND ITEM NUMBER INDEX STOCK NUMBER	CAGEC	PART NUMBER
39	39	3110-00-838-1481	39728	146A264P5
39	40	5305-00-225-9091	96906	MS90726-36
39	41		02989	368545821AE001
40	1	6105-00-431-6254	07443	6683
40	2	5306-00-225-9088	96906	MS90726-33
40	3	5310-00-407-9566	96906	MS35338-45
40	4		01288	M9434961001
40	5		07443	5868-1
40	6		01288	36C737760001
40	7	3110-00-227-2513	21760	1306RRG
40	8		01288	N3400P405
40	9		07443	6683-41
40	10		01288	36A280789G03
40	11	5310-00-903-3996	96906	MS51969-2
40	12	5310-00-407-9566	96906	MS35338-45
40	13	5310-00-081-4219	96906	MS27183-12
40	14	5306-00-017-4684	96906	MS35309-340
40	15		01288	796C656001
40	16	5305-00-958-5254	96906	MS35190-307
40	17		01288	36C7364F4019
40	18		01288	36C736474020
40	19		07443	6683-43
40	20		07443	6683-44
40	21		01288	36C736474018
40	22		01288	36C737603G02
40	23	5305-00-984-4988	96906	MS35206-228
40	24	5305-00-984-4988	96906	MS35206-228
40	25	5977-00-422-1281	80971	955A458-004
40	26		01288	368547925G01
40	27		01288	P9435692AF001
40	29		01288	36B548711G01
40	29	5310-00-774-5875	24454	N402P9C7
40	30	5310-00-045-3296	96906	MS35338-43
40	31		01288	N44P16010C6
40	32	3110-00-109-1155	21335	205PP
40	33		01288	36C736471G01
40	34	5305-30-994-6214	96906	MS35206-267
41	1	6105-00-431-6255	07443	6701
41	2	5305-00-993-1848	96906	MS35207-265
41	3	5310-00-274-8710	94135	43W6335-40
41	4		02989	K6613522
41	5		01288	36A284619001
41	6		02989	K6609623007
41	7		02989	955A795010
41	8		02989	36A281407001
41	9		02989	36A289112001
41	10		01288	36C735750G02
41	11		02989	N530P706C6
41	12		02939	36C736810AR001
41	13		02989	36A280789G01
41	14	5310-00-903-3996	96906	MS51969-2

CROSS REFERENCE INDEXES

FIG.	ITEM	FIGURE AND ITEM NUMBER INDEX STOCK NUMBER	CAGEC	PART NUMBER
41	15	5310-00-407-9566	96906	MS35338-45
41	16	5310-00-081-4219	96906	MS27183-12
41	17	5306-00-017-4684	96906	MS35309-340
41	18	5977-00-419-4477	01288	368547929G1
41	19	5305-00-958-4341	96906	MS35207-203
41	20		02989	36A286560G12
41	21		02989	36A289118001
41	22	5977-00-165-1543	01288	955A470-001
41	23	5305-00-984-6211	96906	MS35206-264
41	24	5310-00-809-8546	96906	MS27183-8
41	25		01288	36B549144G01
41	26	3110-00-144-8631	21335	305KDDFS10122
41	27	5310-00-407-9566	96906	MS35338-45
41	28	5306-00-225-9089	96906	MS90726-34
41	29	5305-00-988-1170	96906	MS35206-284
41	30		01288	36C735750G01
41	31		02989	368549821001
41	32	5306-00-050-1238	96906	MS90727-32
41	33	6105-01-061-7687	07443	6701-50
41	34		01288	N3400P606
41	35	6105-00-139-5223	01288	36A280789G02
41	36	5310-00-903-3996	96906	MS51969-2
41	37	5310-00-407-9566	96906	MS35338-45
41	38	5310-00-081-4219	96906	MS27183-12
41	39	5306-00-017-4684	96906	MS35309-340
41	40		02989	36A280789G01
41	41		02989	36A290236001
41	42	3110-00-227-2513	43334	Z99606X1FC9
41	43		02989	796C400AE001
41	44	5305-00-709-8385	96906	MS90727-98
41	45	3040-00-488-8547	07443	5038-1
41	46	5305-00-958-0606	96906	MS35207-299
41	47		02989	9418747001
41	48	5306-00-225-8500	96906	MS90725-35
41	49		02989	36C737710G01
41	50		07443	6701-52
41	51		07443	6701-51
41	52		01288	961A667001
42	1		07443	6674
42	2	5310-00-407-9566	96906	MS35338-45
42	3	5306-00-051-4081	96906	MS90727-39
42	4		73500	S2917-1
42	5	5310-00-167-0680	96906	MS35338-49
42	6	5305-00-068-0500	96906	MS90725-3
42	7	5310-00-582-5965	96906	MS35338-44
42	8	2530-00-488-8316	14892	311270
42	9	3010-01-030-4967	07443	8543
42	10	3020-00-489-5793	07443	5031-5
43	1		C7443	6559
43	2		07443	6714-42
43	3		19207	1774677-18

CROSS REFERENCE INDEXES

FIG.	ITEM	FIGURE AND ITEM NUMBER INDEX STOCK NUMBER	CAGEC	PART NUMBER
43	4	5940-00-115-0774	96906	M5S20659-113
43	5	5940-00-115-0775	96906	MS20659-147
43	6		07443	6714-46
43	7		19207	1505026-1
43	8	5940-00-115-2681	96906	MS20659-149
43	9	5940-00-115-4997	96906	MS20659-115
43	10		07443	6714-24
43	11		19207	1279766-1
43	12	5940-00-113-8179	96906	MS25036-107
43	13		88044	AN505-6R8
43	14	5305-00-984-6214	96906	MS35206-267
43	15	5310-00-274-8710	94135	43W6335-40
43	16		07443	6714-47
43	17		19207	1505026-7
43	18	5940-00-115-2681	96906	MS20659-149
43	19	5930-00-296-9474	91929	BA2RQ1A2
43	20	5310-00-934-9747	96906	MS35649-262
43	21	5310-00-579-0079	96906	MS35333-37
43	22	5305-00-984-6221	51403	A2238
43	23	5915-00-401-6384	02989	148B6203G22
43	24		07443	6714-14
43	25		19207	1279766-12
43	26	5940-00-113-8179	96906	MS25036-107
43	27	5940-00-143-4774	59730	RB863
43	28	5930-00-132-2870	02295	CR2940UM200AC
43	29	5305-00-156-2937	96906	MS35190-249
43	30	5930-00-296-5831	02295	CR2940U202
43	31	5930-00-270-7044	13445	5027
43	32	5305-00-723-9398	96906	MS51963-47
43	33		13445	8157
43	34	5310-00-596-8427	10001	837738
43	35		13445	8506
43	36	5305-00-984-6189	96906	MS35206-241
43	37	5310-00-933-8119	96906	MS35338-137
43	38		07443	6714-3
43	39		19207	1279766-3 -
43	40	5940-00-143-4774	59730	RB863
43	41	6645-00-089-8842	13555	99023N
43	42		07443	5711
43	43		07443	6714-45
43	44		19207	1505026-2
43	45	5940-00-115-2681	96906	MS20659-149
43	46		07443	6714-44
43	47	5940-00-115-2681	96906	MS20659-149
43	48		19207	1505026-16
43	49	5920-00-248-8882	75915	356005
43	50		07443	6700
43	51		83879	SR504
43	52		07443	6714-48
43	53		19207	2840067-51
43	54	5940-00-113-8179	96906	MS25036-107

CROSS REFERENCE INDEXES

FIG.	ITEM	FIGURE AND ITEM NUMBER INDEX STOCK NUMBER	CAGEC	PART NUMBER
43	55	5940-00-926-0085	97403	13216E6191-2
43	56		07443	6714-49
43	57		19207	2840067-48
43	58	5940-00-113-8179	96906	MS25036-107
43	59		07443	6714-50
43	60		19207	2840067-30
43	61	5940-00-113-8179	96906	MS25036-107
43	62	5940-00-926-0085	97403	13216E6191-2
43	63	5920-00-879-6285	81349	F02A125VIOAS
43	64	5920-00-284-6787	81349	F02A250V5A
43	65		07443	6714-55
43	66		19207	5001193-36
43	67	5940-00-113-8179	96906	MS25036-107
43	68	5940-00-143-4774	96906	MS25036-153
43	69		07443	6714-39
43	70		19207	1774677-20
43	71	5940-00-115-0775	96906	MS20659-147
43	72	5940-00-115-0776	96906	MS20659-114
43	73		07443	6714-38
43	74		19207	1774677-23
43	75	5940-00-115-0775	96906	MS20659-147
43	76	5940-00-115-0776	96906	MS20659-114
43	77		07443	6714-37
43	78		19207	1774677-19
43	79	5940-00-115-0776	96906	MS20659-114
43	80	5940-00-115-0774	96906	MS20659-113
43	81		07443	6714-36
43	82		19207	1774677-21
43	83	5940-00-115-0776	96906	MS20659-114
43	84	5940-00-115-0774	96906	MS20659-113
43	85	5305-00-889-3000	96906	MS35206-230
43	86	5940-00-983-6059	81349	37T818
43	87		07443	6714-35
43	88		19207	1774677-24
43	89	5940-00-115-0776	96906	MS20659-114
43	90	5940-00-115-0774	96906	MS20659-113
43	91		07443	6714-34
43	92		19207	1774677-28
43	93	5940-00-115-0775	96906	MS20659-147
43	94	5940-00-115-0774	96906	MS20659-113
43	95		07443	6714-33
43	96		19207	1774677-34
43	97	5940-00-115-0776	96906	MS20659-114
43	93	5940-00-115-0775	96906	MS20659-147
43	99		07443	6714-58
43	100		19207	8891145-84
43	101	5940-00-113-8179	96906	MS25036-107
43	102		07443	6714-57
43	103	5940-00-113-8179	96906	MS25036-107
43	104	5940-00-143-4774	96936	MS25036-153
43	105		19207	5001193-100

CROSS REFERENCE INDEXES

FIG.	ITEM	FIGURE AND ITEM NUMBER INDEX STOCK NUMBER	CAGEC	PART NUMBER
43	106		07443	6714-56
43	107		19207	5001193-66
43	108	5940-00-113-8179	96906	MS25036-107
43	109	5940-00-143-4774	96906	MS25036-153
43	110	5999-00-280-3499	75337	B-43-002
43	111		07443	6714-53
43	112	5999-00-280-3499	75037	B-43-002
43	113		19207	2840067-96
43	114	5940-00-113-8179	96906	MS25036-107
43	115		07443	6714-52
43	116		19207	2840067-112
43	117	5940-00-113-8179	96906	MS25036-107
43	118	5940-00-143-4774	96906	MS25036-153
43	119		19207	1949829-112
43	120	5999-00-280-3499	75037	B-43-002
43	121		07443	6714-51
43	122	5940-00-113-8179	96906	MS25036-107
43	123		19207	2840067-33
43	124	5940-00-926-0085	97403	13216E6191-2
43	125		07443	6714-41
43	126		19207	1774677-16
43	127	5940-00-115-0774	96906	MS20659-113
43	128		07443	6714-16
43	129		19207	1279766-2
43	130	5940-00-113-8179	96906	MS25036-107 -
43	131	5940-00-143-4774	96906	MS25036-153
43	132		07443	6714-40
43	133		19207	1774677-17
43	134	5940-00-115-0774	96906	MS20659-113
43	135	5305-00-068-0511	96906	MS90728-62
43	136		88044	AN935-616
43	137	5310-00-080-6004	96906	MS27183-14
43	138		07443	6714-43
43	139		19207	1774677-5
43	140	5940-00-115-0774	96906	MS20659-113
44	1		07443	6714-15
44	2		19207	1279766-2312
44	3	5940-00-113-8179	96906	MS25036-107
44	4	5940-00-230-0515	96906	MS25036-154
44	5		07443	6714-11
44	6		19207	1279766-8
44	7	5940-00-143-4774	59730	R8863
44	8		07443	6714-28
44	9		19207	1279766-412
44	10	5940-00-113-8179	96906	MS25036-107
44	11	5940-00-143-4774	96906	MS25036-153
44	12		07443	6714-8
44	13		19207	1279766-28
44	14	5940-00-143-4774	96906	MS25036-153
44	15	5940-00-283-5281	96906	MS25036-109
44	16		07443	6714-1

CROSS REFERENCE INDEXES

FIG.	ITEM	FIGURE AND ITEM NUMBER INDEX STOCK NUMBER	CAGEC	PART NUMBER
44	17		19207	1279766-12
44	18	5940-00-113-8179	96906	MS25036-107
44	19	5940-00-143-4774	96906	MS25036-153
44	20		07443	6714-7
44	21		19207	1279766-15
44	22	5940-00-113-8179	96906	MS25036-107
44	23	5940-00-143-4774	96906	MS25036-153
44	24		07443	6714-2
44	25		19207	1279766-12
44	26	5940-00-113-8179	96906	MS25036-107
44	27	5940-00-143-4774	96906	MS25036-153
44	28		07443	6714-5
44	29		19207	1279766-12
44	30	5940-00-143-4774	96906	MS25036-153
44	31		07443	6714-23
44	32		19207	1279766-22
44	33	5940-00-143-4774	59730	RB863
44	34	5940-00-283-5281	96906	MS25036-109
44	35		07443	6714-26
44	36		19207	1279766-3
44	37	5940-00-143-4774	96906	MS25036-153
44	38		07443	6714-27
44	39		19207	1279766-3
44	40	5940-00-143-4774	96906	MS25036-153
44	41		07443	6714-4
44	42		19207	1279766-29
44	43	5940-00-143-4774	59730	RB863
44	44	5940-00-113-8179	96906	MS25036-107
44	45		07443	6714-25
44	46		19207	1279766-1212
44	47	5940-00-113-8179	96906	MS25036-107
44	48		07443	6714-18
44	49		19207	1279766-2512
44	50	5940-00-113-8179	96906	MS25036-107
44	51		07443	6714-13
44	52		19207	1279766-312
44	53	5940-00-113-8179	96906	MS25036-107
44	54		07443	6714-54
44	55		19207	2840067-18
44	56	5940-00-113-8179	96906	MS25036-107
44	57		07443	6714-19
44	58		19207	1279766-2712
44	59	5940-00-113-8179	96906	MS25036-107
44	60	5940-00-143-4774	96906	MS25036-153
44	61		07443	6714-17
44	62		19207	1279766-2512
44	63	5940-00-113-8179	96906	MS25036-107
44	64		07443	6714-31
44	65		19207	1279766-612
44	66	5940-00-113-8179	96906	MS25036-107
44	67		07443	6714-10

CROSS REFERENCE INDEXES

FIG.	ITEM	FIGURE AND ITEM NUMBER INDEX STOCK NUMBER	CAGEC	PART NUMBER
44	68		19207	1279766-12
44	69	5940-00-143-4774	96906	MS25036-153
44	70		07443	6714-30
44	71		19207	1279766-412 -
44	72	5940-00-113-8179	96906	MS25036-107
44	73	5940-00-143-4774	59730	RB863
44	74		07443	6714-9
44	75		19207	1279766-412
44	76	5940-00-143-4774	96906	MS25036-153
44	77		07443	6714-21
44	78		19207	1279766-312
44	79	5940-00-113-8179	96906	MS25036-107
44	80		59730	RB867
44	81		07443	6714-22
44	82		19207	1279766-1712
44	63	5940-00-113-8179	96906	MS25036-107
44	84	5940-00-143-4774	96906	MS25036-153
44	85		07443	6714-20
44	86		19207	1279766-2612
44	87	5943-00-113-8179	96906	MS25036-107
44	88		07443	6714-29
44	89		19207	1279766-612
44	90	5940-00-113-8179	96906	MS25036-107
44	91		07443	6714-32
44	92		19207	1279766-134
44	93	5940-00-113-8179	96906	MS25036-107
45	1		07443	101144-01
45	2		81487	31069-004-01
45	3		81487	31069-005-01
45	4	5305-00-984-6204	96906	MS35206-256
45	5	5310-00-933-8119	96906	MS35338-137
45	6	5905-00-260-0125	81487	26198-09423
45	7	5305-00-719-5339	96906	MS51963-22
45	8		81487	21901-08081
45	9	5310-00-543-2410	96906	MS35338-40
45	10		81487	31069-122-01
45	11		81487	31069-039-01
45	12		81487	31069-041-02
45	13		81487	27103-20030
45	14	5305-00-889-3000	96906	MS35206-230
45	15	5305-00-984-4983	96906	MS35206-226
45	16		81487	1828C23X5
45	17	5945-00-146-4177	81487	31069-016-58
45	18	5925-00-493-1142	81487	31069-016-50
45	19	5930-00-188-5374	81487	31069-021-01
45	20	5930-00-147-7290	81487	31069-021-04
45	21		81487	31069-009-01
45	22		81487	30017-158-01
45	23		81487	31069-011-01
45	24		81487	31069-014-01
45	25		31069	31069-012-01

CROSS REFERENCE INDEXES

FIG.	ITEM	FIGURE AND ITEM NUMBER INDEX STOCK NUMBER	CAGEC	PART NUMBER
45	26		81487	31069-013-01
45	27		81487	31069-015-01
45	28		81487	31069-026-01
45	29	5305-00-958-5473	96906	MS35190-251
45	30		81487	31069-065-01
45	31	5330-00-180-9219	81487	31069-062-01
45	32		81487	31069-064-50
45	33	5305-00-984-6191	96906	MS35206-243
45	34		07443	6686-2
45	35		81487	31069-082-01
45	36	5305-00-978-9372	96906	MS16997-34
45	37		02615	NK525-10R6
45	38		07443	6686-1
46	1	5306-00-225-8496	96906	MS90725-31
46	2	5310-00-407-9566	96906	MS35338-45
46	3		07443	6564
46	4	5930-00-146-8216	07443	6686
46	5	5305-00-068-0500	96906	MS90725-3
46	6	5310-00-582-5965	96906	MS35338-44
46	7		07443	13415-01
46	8	5315-00-815-1405	96906	MS24665-151
46	9	5315-00-845-4232	96906	MS35B10-32
46	10	5340-00-917-6631	71843	2708-2A
46	11	5310-00-971-7989	96906	MS35691-5
46	12		07443	6563-1
46	13	5305-00-993-1848	96906	MS35207-265
46	14	5310-00-274-8710	94135	43W6335-40
47	1		02989	IC2800M120K412X5 1
47	1	5945-00-145-9721	02989	IC2800M120K414
47	2	5999-00-755-4990	83299	5118698-03
47	3	5999-00-450-5757	02989	12985712P4
47	4	5310-00-407-9566	96906	MS35338-45
47	5	5310-00-897-5940	96906	MS51922-45
47	6	5310-00-402-2789	02989	161A7306
47	7		02989	574A746
47	8	5365-00-263-3831	79136	5133-25
47	9	5305-00-068-0498	96906	MS90725-1
47	10	5310-00-582-5965	96906	MS35338-44
47	11	5945-00-276-1865	02989	9756574G1
47	12	5305-00-990-6444	96906	MS35207-261
47	13	5310-00-274-8710	94135	43W6335-40
47	14		02989	151A7822P2
47	15		02989	578A552P2
47	16		02989	151A7814P1
47	17	5305-00-889-3000	96906	MS35206-230
47	18	5310-00-045-4007	96906	MS35338-41
47	19	5930-00-296-9777	81487	9007A02
47	20		02989	151A7816P1
47	21	5305-00-989-7434	96906	MS35207-263
47	22	5310-00-809-8546	96906	MS27183-8

CROSS REFERENCE INDEXES

FIG.	ITEM	FIGURE AND ITEM NUMBER INDEX STOCK NUMBER	CAGEC	PART NUMBER
47	23		02989	N26P2101OB6
47	24		02989	N26P23008B6
47	25		02999	9092395P1
47	25		02989	205A5968P1
47	27	5305-00-989-7434	96906	MS35207-263
47	28	5970-00-156-7756	02989	2338316P2
47	29	5305-00-995-3444	96906	MS35207-266
47	30		02989	12985795P1
47	31	5365-00-406-3724	02989	167A9807PI
47	32		02989	161A8482P3
47	33	5999-00-450-9713	02989	129B5712P1
47	34	5945-00-863-2559	02989	167A9807P2
47	35		34446	N401P69Q90
47	36	5305-00-958-0672	96906	MS35207-275
47	37	5365-00-804-2025	96906	MS16624-1087
47	38	5305-00-889-3002	96906	MS35206-242
47	39	5945-00-145-9400	02989	12985713G4
47	40		02999	167A9938P1
47	41		02989	9729158P4
47	42	5360-00-059-5293	02989	2419480
47	43		72962	LHTE040
47	44	5310-00-809-4058	96906	MS27183-10
47	45		02989	9729159G1
47	46	5305-00-993-1851	96906	MS35207-267
47	47	5310-00-081-4219	96906	MS27183-12
47	48		02989	8626009P3
47	49	5950-00-482-7907	02989	1D154G32A
47	49	5950-00-482-7908	02989	10154G33A
48	1		02989	1C2800M254C006B
48	2	5310-00-809-8546	96906	MS27183-8
48	3	5310-00-274-8710	94135	43W6335-40
48	4	5305-00-984-6191	96906	MS35206-243
48	5		02989	188A5643G2
48	6	5930-00-296-9777	81487	9007A02
48	7	5305-00-889-3000	96906	MS35206-230
48	8	5310-00-045-4007	96906	MS35338-41
48	9	5310-00-082-1404	96906	MS27183-6
48	10		02989	194A7067P1
48	11	5305-00-989-7434	96906	MS35207-263
48	12		88044	AN945-6
48	13		02989	N26P21008B6
48	14	5310-00-582-5965	96906	MS35338-44
48	15		02989	194A7141P1
48	16		02989	13988525P2
48	17		02989	194A7140P1
48	18	5305-00-225-3843	OAT62	35A2C5
48	19	5305-00-068-0498	96906	MS90725-1
48	20	5999-00-110-0462	02989	13988526P2
48	21		02989	194A7123P1
48	22	5310-00-680-4892	02989	577A410P1
48	23	5999-00-401-6788	02989	194A7074G1

CROSS REFERENCE INDEXES

FIG.	ITEM	FIGURE AND ITEM NUMBER INDEX STOCK NUMBER	CAGEC	PART NUMBER
48	24	5305-00-984-6214	96906	MS35206-267
48	25		02989	139B8607P1
48	26		72962	ESNLHTM82
48	27		02989	188A5676P1
48	28	5360-00-236-3606	02989	194A6963P1
48	29	5360-00-245-3533	02989	194A6964P1
48	30	5310-00-402-2788	02989	188A5676P2
48	31	5315-00-234-1854	96906	MS24665-153
48	32	5945-00-145-9405	02989	194A6961G1
48	32	5945-00-145-9406	02989	194A6961G2
48	33		02989	194A713BG1
48	34		02989	194A7265P1
48	35	5945-00-145-9409	02989	194A7071G1
48	36	5305-00-995-3440	95906	MS35207-270
48	37		02989	13938525P3
48	38	5310-00-450-0347	02989	577A403P2
48	39		02989	3938150G6
48	40		02989	116C9965P1
48	41	5310-00-209-0786	96906	MS35335-33
48	42	5305-00-984-7363	96906	MS35191-272
49	1		02989	IC2800M250A6A
49	2	5945-00-145-9410	02989	194A7089G1
49	3	5999-00-401-6788	24446	6960076G1
49	4	5360-00-245-3533	02989	194A6964P1
49	5	5310-00-402-2788	02989	188A5676P2
49	6	5315-00-855-6804	96906	MS24665-227
49	7	5305-00-990-6444	96906	MS35207-261
49	8	5310-00-933-8119	96906	MS35338-137
49	9	5310-00-809-8546	96906	MS27183-8
49	10	5905-00-450-8535	02989	188A5643G1
49	11	5305-00-989-7434	96906	MS35207-263
49	12		02989	194A7138G1
49	13		02989	N144P16008C6
49	14	5310-00-274-8710	94135	43W6335-40
49	15		02989	N26P21006B6
49	16		02989	194A7123P1
49	17		02989	13988525P2
49	18		02989	188A5602-P1
49	19	5305-00-984-7363	96906	MS35191-272
49	20	5310-00-194-9209	96906	MS35336-21
49	21	5999-00-110-0462	02989	13988526P2
49	22		02989	N26P2100886
49	23	5305-00-984-6214	96906	MS35206-267
49	24		02989	194A7090P1
49	25	5310-00-582-5965	96906	MS35338-44
49	26		72962	ESNLHTM82
49	27		02989	188A5676P1
49	28	5360-00-236-3606	02989	194A6963P1
49	29		02989	194A7265P1
49	30	5945-00-145-9409	02989	194A071OGI
49	31		02989	N44P1602886

CROSS REFERENCE INDEXES

FIG.	ITEM	FIGURE AND ITEM NUMBER INDEX STOCK NUMBER	CAGEC	PART NUMBER
49	32	5305-00-958-4358	96906	MS35207-243
49	33		02989	393B150G6
49	34	5999-00-145-9399	02989	116C9965G1
49	35	5310-00-450-0347	02989	577A403P2
49	36		02989	139B8525P3
50	1		07443	6678
50	2	5920-00-131-9842	71400	ACK175
50	2	5920-00-131-9849	90031	901-014-027
50	2	5920-00-952-4080	71400	ACK250
50	3		96906	MS35309-39
50	4		07443	6678-1
50	5	5310-00-045-5213	96906	MS15795-913
50	6		96906	MS35333-109
50	7	5310-00-903-3996	96906	MS51969-2
51	1		81487	CD3A
51	2	5940-00-612-8739	56365	287005G1
51	3	5940-00-612-8740	56365	287005G2
51	4	5305-00-059-8263	96906	MS35214-38
51	5		96906	MS35265-47
51	6	5340-00-397-7116	81487	287033X2
51	7		81487	2358X6
51	8		81487	2870023X1
51	9	5310-00-809-8544	96906	MS27183-7
51	10	5310-00-933-8119	96906	MS35338-137
51	11	5310-00-934-9757	96906	MS35649-282
51	12		81487	287088G2
51	13	5930-00-308-4192	56365	287085G1
51	14	5310-00-596-7691	96906	MS35335-32
51	15	5305-00-999-7434	96906	MS35207-263
51	16	3930-00-307-6362	56365	2870C5G1
51	17	5355-00-359-7656	26267	K25-910
51	18	5360-00-375-0505	81487	2870X2
51	19	5305-00-054-6651	96906	MS51957-27
51	20	5310-00-209-0788	96906	MS35335-30
51	21	5930-00-375-0373	39728	2870C3G1
51	22	5305-00-978-9369	96906	MS16997-31 -
51	23		56365	2870024G1
51	24		81487	2870X10
51	25	5310-00-045-4007	96906	MS35338-41
51	26	5315-00-182-5755	81487	2870X4
51	27		81487	2870C1G1
51	28	5999-00-786-6822	83299	793436CK
51	29	5360-00-755-4998	81437	2870X1
51	30	5305-00-243-4768	88044	AN515-6-4
51	31	5340-00-612-8745	56365	2870X6
52	1	5961-00-145-5595	02989	303X807G2
52	2		96906	MS35223-32
52	3	5310-00-082-1404	96906	MS27183-6
52	4	5310-00-045-4007	96906	MS35338-41
52	5	5961-00-481-1894	02989	14886203G46
52	6	5305-00-984-6223	96906	MS35206-236

CROSS REFERENCE INDEXES

FIG.	ITEM	FIGURE AND ITEM NUMBER INDEX STOCK NUMBER	CAGEC	PART NUMBER
52	7	5305-00-984-4988	96906	MS35206-228
52	8	5310-00-809-8544	96906	MS27183-7
52	9	5310-00-045-3299	96906	MS35338-42
52	10	5310-00-934-9747	96906	MS35649-262
52	11	5961-00-401-6389	02989	205A5981P10
52	12		02989	205A7105P2
52	13	5950-00-401-6392	02989	205A5986G2
52	14		02989	N57P16076B6
52	15	5310-00-274-8710	94135	43W6335-40
52	16	5310-00-809-8546	96906	MS27183-8
52	17		02989	188A5137P1
52	18	5910-00-400-9875	02989	205A7130P1
52	19	5920-00-146-5071	75915	3321-25
52	20	5920-00-145-9806	02989	218A4038P1
52	21		02989	219A1561P1
52	22	5999-00-450-1543	02989	IC4484A176
52	23	5305-00-984-6193	96906	MS35206-245
52	24	5961-00-401-6391	02989	205A5981P15
52	25	6110-00-250-7913	02989	205A7104G1
52	26	5961-00-401-6388	02989	205A5981P1
52	27		02989	205A7105P1
52	28	5305-00-984-6191	96906	MS35206-243
52	29		02989	205A5963G5
52	30	5950-00-401-6387	02989	157B2744G1
52	31		02989	N57P16064B6
52	32	5961-00-401-6390	02989	205A5981P12
52	33		02989	205A981P13
52	34	5310-00-809-4058	96906	MS27183-10
52	35	5310-00-582-5965	96906	MS35338-44
52	36		02989	N26P21008C6
52	37		02989	194A7582P1
52	38	5310-00-081-4219	96906	MS27183-12
52	39	5310-00-407-9566	96906	MS35338-45
52	40	5310-00-880-7744	96906	MS51967-5
52	41		02989	N26P23010B6
52	42		02989	N57P901886
52	43		02989	151A1247P6
52	44	5310-00-950-1310	96906	MS27183-4
52	45	5310-00-543-2410	96906	MS35338-40
52	46	5961-00-145-5594	02989	219A1586P3
52	47		02989	219A1586P2
52	48		02989	167A8468P4
53	1		81348	GGG-W-665-B-1
53	2	5120-00-889-2163	16786	P848000209

*US GOVERNMENT PRINTING OFFICE 19 9 3 46 17, / 2 32

By Order of the Secretary of the Army:

GORDON R. SULLIVAN
General, United States Army
Chief of Staff

Official:

MILTON H. HAMILTON
Administrative Assistant to the
Secretary of the Army
02867

Distribution:

To be distributed in accordance with DA Form 12-25-E, Block 2174, requirements for
TM10-3930-625-24P.

* US. GOVERNMENT PRINTING OFFICE: 1913 74023/70071

RECOMMENDED CHANGES TO EQUIPMENT TECHNICAL PUBLICATIONS



THEN... JOT DOWN THE DOPE ABOUT IT ON THIS FORM, CAREFULLY TEAR IT OUT, FOLD IT AND DROP IT IN THE MAIL!

SOMETHING WRONG WITH THIS PUBLICATION?

FROM: (PRINT YOUR UNIT'S COMPLETE ADDRESS)

DATE SENT

PUBLICATION NUMBER

PUBLICATION DATE

PUBLICATION TITLE

BE EXACT... PIN-POINT WHERE IT IS

PAGE NO.

PARA-GRAPH

FIGURE NO.

TABLE NO.

IN THIS SPACE TELL WHAT IS WRONG AND WHAT SHOULD BE DONE ABOUT IT:

TEAR ALONG PERFORATED LINE

PRINTED NAME, GRADE OR TITLE, AND TELEPHONE NUMBER

SIGN HERE:

DA FORM 2028-2 JUL 79

PREVIOUS EDITIONS ARE OBSOLETE.

P.S.—IF YOUR OUTFIT WANTS TO KNOW ABOUT YOUR RECOMMENDATION MAKE A CARBON COPY OF THIS AND GIVE IT TO YOUR HEADQUARTERS.

PIN:064964-26044